Switzer
IN SUEDE
Same style in high-grade thorn-proof Suede, with Leather sole and round toe. Per pair..... 42/-
★ 2 COUPONS per pair and Post Free (No Approbation.)
Many other equally distinctive models are to be seen in our Gentlemen's Shoe Dept.
SWITZER & CO., LTD., DUBLIN.
An exclusive Shoe for MEN
In Leather or Suede

An excellent Semi-Brogue Shoe in Tan grained Leather, built on exclusive lines, with round toe and leather sole. A model combining comfort and lengthy service. Per pair..... 30/-

NATIONAL LIBRARY OF IRELAND OCT 1942

CITY EDITION

The Irish Times

PRICE 3D. DUBLIN, TUESDAY, OCTOBER 6, 1942 NO. 26,590

Haig
NO FINER WHISKY Goes Into ANY BOTTLE

MEDICINAL LIQUID PARAFFIN
Ample stocks of all sizes are now available at all our Branches. 16 oz. size 4/6. Postage 9d. extra.
HAYES, CONYNGHAM & ROBINSON, LTD.
12 GRAFTON ST., DUBLIN, AND BRANCHES.

LIFE OF PRESENT PARLIAMENT

ELECTION PROBLEM

BY OUR POLITICAL CORRESPONDENT.

WHEN the Dail meets next week three subjects which will provoke lively discussion in the Lobbies are the anticipated general election, the possibility of legislation prolonging the life of Parliament for another two years from June next, and Article 28 of the Constitution.

All three are closely intertwined in the peculiar circumstances that exist at present, and, while the likelihood of a Prolongation Bill rapidly is fading into the background, the constitutional provision which could decisively affect the situation is moving into the limelight. Up to now the public mind has been centred on the issue between an extended life for the Dail and an election, and outside of political circles little or no interest has been shown in the possibility of another quite unforeseen development.

Article 28 of the Constitution provides that nothing in the Constitution shall be invoked to invalidate any law enacted by the Oireachtas which is expressed to be for the purpose of securing the public safety or the preservation of the State in time of war or armed rebellion, or to nullify any act done, or purporting to be done, in pursuance of any such law in a time of war or armed rebellion.

The latter part of the Article is that which could become operative in the case of a general election, in circumstances where it would reasonably be considered that the neutrality of the country was endangered by external events. Should, for instance, the development of the war in the early future tend to imperil the maintenance of neutrality, the Government could, taking the view that a dissolution in such a situation would be fraught with grave danger to th country, make an Order under the Emergency Powers Act, automatically extending the life of the Parliament for the duration of the crisis.

FIANNA FAIL VIEW

A Fianna Fail spokesman told me last night that such a step would be taken only in a case of grave emergency, and the development of events in the early future would have much to say in the decision of the Government. "While Mr. de Valera will proceed according to the accepted precedents of democracy, it could be argued that there is an emergency at the moment," he said, "and that the Constitution is not really in being at all—that it is superseded for the time being by emergency powers. If that should prove to be the position at the conclusion of the life of the Parliament, these powers, in the interests of the State, could be applied to the life of the House. In such circumstances, if the Government considered it essential to keep a constant watch on the development of external affairs — the maintenance of neutrality being the chief issue so far as this country is concerned while the war continues—it could continue in office. Should the situation be not less dangerous than it is at present, and the other parties demand an election, then the Government certainly will go to the people."

QUESTION OF POWER

This issue of the Government's powers under Article 28 was raised in a *habeas corpus* issue in the High Courts some time ago, when it was held that the Courts had no power to consider the application, having regard to the fact that the Constitution had been superseded for the time being, and, in the course of arguments, the view was expressed that the application of such powers to a general election was another matter, to be considered in relation to the existing circumstances. Shortly afterwards, however, the Supreme Court held that, notwithstanding the views of the High Court, the Courts still were competent to entertain a *habeas corpus* application where Emergency Powers Orders were involved.

In the extreme circumstances, therefore, where the Government could invoke the Emergency Powers Act to extend the life of Parliament, it would be open to the Opposition parties to challenge the validity of the action in the Courts.

NEW ASSAULT ARMY AT STALINGRAD

GERMANS DRIVEN BACK 7 MILES AT RZHEV

WHILE furious battles continue amid the ruins of Stalingrad, the Germans are rushing new shock troops to the assault, and two Russian armies are steadily advancing to the relief of the city.

On the central front, Moscow Radio claimed last night, the Germans have been driven back seven miles, with enormous losses in men and material.

In the Caucasus bitter fighting continues, and on the Leningrad front the Russians have succeeded in crossing a river in the face of determined German opposition.—(Reuter.)

RUSSIAN POSITION IMPROVED

MOSCOW, Monday. — Reuter's Correspondent here says:—"Only at the cost of colossal losses have the Germans been able to push back the defenders in one part of the workers' settlement in the industrial suburbs, the present focal point of the whole battle. Though the Russians have had to give ground in some places, they have withdrawn in an orderly fashion and without disorganising their lines. Marshal Timoshenko's relief offensive from the north-west is steadily gnawing at the German defence line between the Don and the Volga, though German resistance has undoubtedly stiffened in the last few days. Each side is manœuvring rapidly to find a weak spot in the opponent's defences. The initiative remains in Timoshenko's hands, and he is feeling his way cautiously forward before launching a full-scale attack. The latest news is that the Russians have 'improved their positions.'

MORE GERMANS

"The same is true of the Russian thrust from the South-East, where Soviet commanders are patiently jockeying for position while they accumulate reserves of men and equipment for a hard blow. It must be borne in mind that the Germans are also rushing up reinforcements. Two new German infantry divisions and one tank division have just arrived to join in what the Germans hope will be the final assault. But the battle is by no means over, and the Soviet Press reflects the growing confidence of the Soviet people and its army that the city can and will be held. In a city like Stalingrad, which sprawls for 32 miles along a river, street fighting may go on for weeks without a clear-cut decision. The Germans may capture a few streets, but during the night, or under cover of fog, the Russians will ferry reinforcements across the river and take possession of some neighbouring streets. Neither long-range artillery nor the *Luftwaffe* have been able to close the Volga, along which Stalingrad's little navy of gunboats and armed tenders is maintaining a steady flow of traffic.

COUNTER-ATTACKS

Reuter's Stockholm Correspondent says: "Marshal Timoshenko's troops, though forced to withdraw in some parts of Stalingrad, are counter-attacking furiously in almost every street of the hotly contested industrial suburbs. The Germans have been thrown out of several previously captured positions. At other points they have been prevented from consolidating their gains. For the third successive day the defenders have held their own inside the city. The advantage rests with the defenders for the time being."

"The twin Russian offensives outside the city appear to be progressing more slowly, though the southern drive now seems to be gaining momentum. In the north the Russian tank formations are meeting very hard resistance, and progress is sometimes no more than ten yards per hour. Timoshenko's attack against the German right flank south-west of the city has also been reinforced, and the front has now been broadened out. In the last forty-eight hours the Russians have gained some ground and inflicted about 2,000 casualties on the enemy.

"The Russian relief offensive south of Stalingrad has increased in intensity. The Red Air Force has carried out a number of heavy raids on German airfields all along the southern front."

7-MILE RETREAT

MOSCOW, Monday Night.—It was announced to-night that on the central 'Rzhev) front German units belonging to the division under General von Hoffman have been compelled to retreat seven miles and have lost an important height. A Soviet front-line despatch says that the Germans suffered heavily in men and materials. After driving the Germans from the height the Russian troops exploited their success so rapidly that the Germans had not time to consolidate their positions in the rear. They lost 11 field guns, 16 machine guns, many rifles and several dozen lorries. —Reuter.

GERMAN REPORT

LONDON, Monday.—The German communiqué states:—"In the north-western part of the Caucasus and south of the Terak German troops, supported by Luftwaffe squadrons, dislodged the enemy from pill-boxes and forest positions.

"North-east of Mozdok the main part of a Soviet cavalry regiment was annihilated and several hundred prisoners were taken.

"In the harbour of Taupse German bombers damaged a 7,000-ton tanker.

"In the battle for Stalingrad infantry and tank units, closely co-operating with close-range fighters, captured in fierce house-to-house fighting further parts of the northern district of the city. The Soviets suffered heavy losses. Nine tanks were destroyed. Night bombing attacks were made upon Soviet aerodromes, artillery emplacements and railway trucks east of the Volga.

"In futile attacks against the German bridgehead of Voronesh the enemy in the past two days lost 21 tanks.

"German attacks south-east of Lake Ilmen also made good headway yesterday. Localities were taken by storm, and encircled enemy forces were annihilated.

"On the front between the Upper Volga and Lake Ladoga German shock-troops destroyed a considerable number of enemy pill-boxes and fighting posts The Luftwaffe, too, continued its attacks against enemy pill-boxes and troop concentrations."

Berlin reports the capture of Elkhotovo, south-east of Prokhladnaya, after heavy street fighting; and Verkhniy Kurp, roughly ten miles east of the town of Terek, is stated to have been taken after twelve hours of street fighting.—(Reuter.)

SOVIET COMMUNIQUE

MOSCOW, Monday. — To-night's Soviet communiqué states: "During October 5 our troops fought the enemy in the areas of Stalingrad and Mozdok. Our warships sank an enemy transport of 10,000 tons in the Baltic Sea.

"In the area of Stalingrad fierce fighting continued. The enemy launched an offensive in a workers' settlement with about three infantry divisions and a hundred tanks, supported by aircraft. Soviet troops repulsed numerous enemy attacks and inflicted heavy losses. The enemy lost about 1,500 officers and men and 14 tanks. North-west of Stalingrad Soviet troops fought active operations and improved their positions.

"In the area of Mozdok fierce fighting continued. One Soviet unit repelled four attacks by infantry and tanks. In one day they wiped out about 600 Germans and destroyed 12 tanks.

"On the Bryansk front our units wiped out the enemy's man-power by rifle and machine-gun fire. During the day 230 Germans were annihilated."

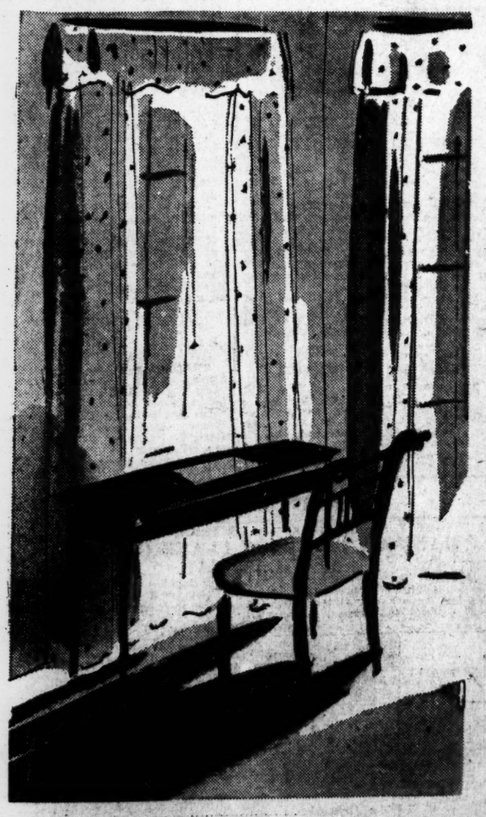

furnishing schemes by Arnotts
Consult us about your furnishing schemes. Suggestions and prices free on request.
Arnotts
ARNOTTS, Dublin

MADAGASCAR

BRITISH ADVANCE

"Our troops are continuing to patrol southwards from Antsirabe," says a communiqué from the General Officer Commanding-in-Chief, East Africa. "With the occupation of this town, our troops advancing from Majunga have covered a distance of over 460 miles in 23 days. This column has now been joined by another from Tamative, which has moved by road and railway over a distance of 230 miles. During the course of these long advances our troops have had to repair numerous destroyed bridges as well as remove incessant road blocks of rocks and earth and some miles of felled trees. More than 450 miles of railway and much rolling stock are now in our hands, constituting all the main railway systems of the island."—(Press Association.)

NUTS IN THE NEWS

Nuts are in the news, now that October is here, with beech-nuts and horse-chestnuts being collected for pig-feeding, and plans being made in many parts of the country to garner the crop of edible chestnuts from the Spanish (or "sweet") chestnut trees.

The Forestry Department, which collects about 2 cwt. a year for seed purposes, reports that initial figures to hand for this year show that the crop is above normal. If organised collection is undertaken in the old demesnes throughout the country, where most of the trees are found, the result may be another step towards Ireland's self-sufficiency in food.

Yesterday's Chinese communiqué says that Major Motchara, a Japanese battalion commander, and 200 of his men were killed in Western Chekiang.—(Reuter.)

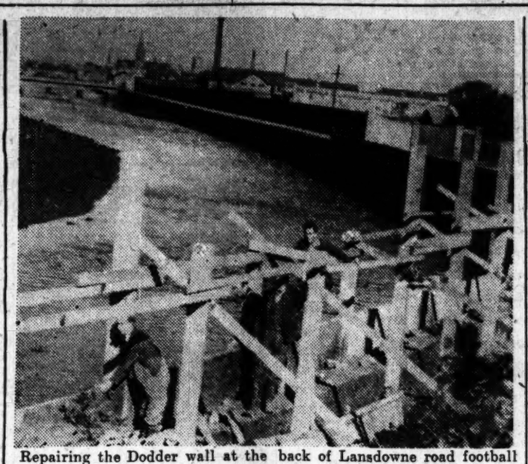

Repairing the Dodder wall at the back of Lansdowne road football ground.

CORK FISH MERCHANT'S SALMON

JOSEPH CLAYTON LOVE, a Cork and Cove fish merchant, appeared at Cork District Court, yesterday, on summonses by the Cork Fishery Conservators, alleging that last January he was in unlawful possession of 151 salmon, taken from the Lee during the annual close season, and unlawfully exported that number without being licensed to export, and that he failed to keep a register in the prescribed form, being the holder of a licence for the sale of salmon and trout.

The prosecution alleged that the offences occurred in January at a period which was a close season in the Cork area, though not so for certain Kerry areas. The register indicated that the 151 salmon had been despatched to Mr. Love by M. Tagney, Geraghmeen, Killarney, the weight being about 1,500lb., but when Mr. Scanlon, secretary to the Cork Conservators, got in touch with Killarney, it was discovered that the only person who had a licence to fish in Killarney was Robert Tagney, and he declared that, in 1942, he had sent no fish to Mr. Love. Defendant shipped the fish to two firms in England.

MAN FROM KERRY

Witnesses were examined in support of this statement, and, for the defence, Anna Gertrude Heidorn, defendant's employé, stated that last January a man came to their Maylor street office with the salmon. Mr. Love was in Dublin, and she 'phoned him for instructions. Later the man returned and said he was Tagney, of Killarney, and produced a certificate of origin. Having satisfied herself that the certificate was all right, she bought the fish, paid cash, and had them shipped to England that evening. She entered up the salmon register

She gave details of further purchases of salmon from the same man both in Cork and Killarney. On each occasion a certificate of origin was produced.

In cross-examination, she said she had paid in cash for the salmon a total of approximately £500. Before he left Cork Mr. Love had left signed cheques. All the salmon was exported to England. She denied that her evidence was a pack of lies.

The further hearing was adjourned until to-morrow.

DEATH OF M. CHARLES ALPHAND

FORMER MINISTER IN DUBLIN

The death of M. Charles Alphand, the first French Minister to the Irish Free State, took place on September 17 last at Montaubon, France. M. Alphand came to Ireland in 1930, and spent two years here, and one

of his daughters married Mr. Michael Fitzgerald, of County Roscommon. Born in Paris in 1879, M. Alphand entered the diplomatic service in 1902, and for twenty years he was the close collaborator of M. Delcassé, whose Cabinet chief he was in the Ministry of Foreign Affairs and in the Ministry of Marine. He was a specialist in private international law and arbitration, and before 1914 he took part in many conferences at The Hague. Having been in charge of matters dealing with damage to private property during the last war, he took an active part in the peace conferences and the inter-Allied negotiations. After leaving this country he went as Ambassador to Moscow, and from there as Ambassador to Switzerland. M. Alphand was the grandson of a former Director of Works in Paris, and his maternal grandfather was M. Hervé Faye, the astronomer. M. Alphand married the daughter of the Comte Margerin de Cremont, a member of a very old Leinster family which migrated to France in the fourteenth century. The Comte de Cremont devoted his life to Irish questions, founded a Franco-Irish Association and wrote many verses on Ireland. M. Alphand was the father of four children.

OWEN STANLEY GAP

Australian troops, moving cautiously to avoid ambush, have entered the famous 6,500 feet high gap in New Guinea's "back-bone" —the Owen Stanley mountain range —in close pursuit of the retreating Japanese forces, says a message from Sydney. The Japanese are being almost ceaselessly bombed along the narrow tortuous path.

NEEDED FOR THE SECOND FRONT

MORE TRANSPORT AND AIRCRAFT

BOSTON, Monday,—Mr. Harold Butler, Director of British Press and Information Services in Washington, said at a meeting here to-day that the United Nations could not establish a second front on the European Continent "without the risk of disastrous results" until they had sufficient ships for transport and sufficient aircraft "for complete mastery of the air."

"This winter the whole English population will have less food, less clothing and less fuel than it really requires to meet the normal needs of healthy living, and practically no petrol," he said, and added: "It will be a hard and uncomfortable winter; but don't imagine that people will be unduly depressed by this kind of hardship. Remember that Britain has never ceased to be in the front line since June, 1940."

U.S. PLANS

President Roosevelt in a letter stated that the United States Government "will do everything it can to see that products available for civilian needs are allocated in an orderly and equitable fashion. It is essential that those whose obligation it is to provide the mechanics, by means of which the products of our farms and factories reach the consumer, shall seek to expedite the free flow of goods. If this is not done there may be unnecessary dislocation which will tend to hamper the war effort."

A cable from Mr. Oliver Lyttelton, British Minister of Production, said that it would require nothing less than the utmost effort and the last ounce of determination from all the Allies to overthrow the Axis. "To that end you in America and we in Britain are pooling our resources, our production and our inventive capacity; counting nothing lost if victory be won."

SOME OPINIONS

"The brains and hands of our two nations unite in a common effort to annihilate the common foe," Mr. Cordell Hull, U.S. Secretary of State, said, and added: "Business in general, both production and distribution, must put forth unprecedented energy, initiative and enterprise."

In Washington, Mr. Sumner Welles, U.S. Under-Secretary of State, commenting on M. Stalin's latest call for a second front, said that the U.S. Government's policy is to give every possible aid to the Russians, whether material or physical.

Lord Halifax said that there was no misunderstanding between M. Stalin, Mr. Churchill and President Roosevelt.—(Reuter.)

AIR BATTLES IN THE SOLOMONS

JAPANESE SHIPS BOMBED

WASHINGTON, Monday. — A Navy Department communiqué issued to-day states: "South Pacific—United States Marines are maintaining their positions on Guadalcanal, in the Solomon Islands, while our Air Forces are continuing to attack the enemy over wide area. Clashes with enemy patrols have been frequent, but there has been no major change in the position. In spite of our determined air attacks, it has not been possible to prevent the enemy from landing small troop reinforcements on Guadalcanal under cover of darkness.

"Two enemy aircraft were damaged. Navy and Marine Corps dive-bombers and Army pursuit 'planes continued their attacks on enemy troop concentrations and supply dumps on Guadalcanal. On October 1, Army pursuit 'planes continued their attacks on enemy ground forces on Guadalcanal. Navy and Marine Corps dive-bombers and torpedo 'planes attacked four Japanese destroyers south of the New Georgia group.

"These ships are believed to have been covering a small landing which the enemy made at Viru Harbour on the night of September 30. One destroyer was hit and damaged, and, when last seen, was dead in the water. Army Flying Fortresses set on fire a small boat off Greenwich Islands, at the south-eastern end of Malaita Island."—(Reuter.)

AIR RAIDS ON KISKA

WASHINGTON, Monday. — A United States Navy Department communiqué to-night reads:—"North Pacific — Army bombers, operating from our new bases in the Andreanos group, in the Aleutians, are making almost daily air raids on Kiska. On October 1 and October 2 many demolition and incendiary bomb hits were scored on a camp area and a seaplane hangar. Five enemy seaplanes were shot down during the raid on October 2. Although no hits were observed on three cargo ships at Kiska, subsequent photographic reconnaissance revealed that two of these ships were damaged by bombs and beached."—(Reuter.)

HIGHER OATMEAL PRICE

The price for new season flake oatmeal has been fixed by the Minister for Supplies at 5s. 4d. per stone—1s. per stone extra on last season's price. Other types of oatmeal have been increased from 4s. 2d. per stone to 5s. The sale of oatmeal in packets is subjected to certain conditions, and will be permitted in the case of established brands customarily sold in packets, subject to a suitable arrangement with the firm concerned in each case as to price, and the limitation of the quantity to be sold under each brand.

£400 PICTURE REFUSED

AN oil painting by Georges Rouault, one of the most famous of modern French painters, has just been offered to the Dublin Municipal Gallery—and the offer has been refused.

The painting was bought in London from the Leicester Galleries at a price of about £400 by the Friends of the National Collections after it had been inspected by several of their members.

A member of the F.N.C. (a body which has at its disposal funds which it uses for the purpose of acquiring pictures for presentation to the leading Irish galleries) said last night: "While we are not anxious to enter into public controversy about the picture we very much regret what has happened. It is a very moving piece of religious art."

Mr. Sean Keating, R.H.A., a member of the Board which rejected the picture, said that, speaking for himself, he thought it was not a work of art. It was, perhaps, of some interest to those interested in modernistic tendencies, but, as a piece of painting, he thought it was naive, childish and unintelligible. He was also opposed to bodies such as the Friends of the National Collections buying from dealers instead of from painters.

PUBLIC EXHIBIT

It was learned in Dublin last night that arrangements are being made to have the picture exhibited publicly in about a month's time, and there will also be a discussion on Rouault's work, in which those taking part will include Miss Evie Hone and Miss Mainie Jellett.

Rouault, who lives in France, is now over 70. He began his study of art by being apprenticed to a stained-glass maker, and writers about his work have always pointed out the strong influence which stained-glass design has had on his painting. He has painted many pictures of religious subjects, and is also well known from his studies of French circus types.

The subject of the rejected picture is "Christ and the Soldier." It was painted about ten years ago.

The picture, which was seen by the Board of the Municipal Gallery in Charlemont House before it was rejected, now remains the property of the F.N.C., and will probably be kept by them until after the war, when it may be offered to another gallery. Meanwhile, they look upon it as a very good investment.

Though Rouault is represented in most of the important European galleries, there are very few of his pictures in Ireland.

DEFENCE IN BRAID MILLS CASE

CHAPMAN'S EVIDENCE

WHEN the case against Walter Chapman, a director of Ennis Braid Mills, charged with fraudulent evasion of Customs duties, was resumed at Ennis yesterday, District Justice Gleeson said he proposed to call on the defence in respect of the two charges with which they were dealing.

The hearing was adjourned until to-day.

Mr. J. A. Costello, K.C., for the defence, said Mr. Chapman welcomed the opportunity to meet the unfounded charges. If it had not been for certain other happenings that had nothing to do with Customs duties there would have been nothing concerning evasion in the minds of Customs officials. There had been no attempt on the part of Mr. Chapman or anybody in the company to do the Revenue out of one farthing of duty.

It was a significant fact that the Customs officials had never given the slightest consideration to the question of the quantity of goods imported. Value was the main consideration all the time, ignoring the conditions at the end of 1939. At that time war had been declared, and Mr. Chapman had been quick off his mark, and, as a result of visits to the Continent, secured ample stocks not for his own benefit, but for that of the factory workers, the shareholders, and the taxpayers, because the Industrial Credit Corporation held the 35 per cent. of the shares. When applying for the import licences he applied for "gross" or "gross hanks," but never "gross yards." Then he declared the correct value and believed he was entitled to ignore the question of yards. He may have been wrong from the point of view of the Customs officials, but he had done everything he was bound to do, and was entitled to assume that if there was any particular relationship between quantity and value these experienced officials would have made an inquiry about it. If he brought in goods in excess of the quantity authorised in the licences there was no offence, because it was an *ad valorem* duty, and he gave the correct value and paid the correct duty

Walter Chapman, the defendant, then gave evidence. He said that he resumed the manufacture of braid with L. J. Jordan, Ltd., Leicester, in 1919, and in 1934 commenced negotiations with the Department of Industry and Commerce in connection with a braid mills which were established at Ennis, with a private company in control, and afterwards a public company. He had always dealt with the Department in regard to import licences, but he had never seen a Customs entry form until this case arose. The duties paid on imported goods were *ad valorem*, and he had no idea they had any relation to length. He had never thought of evading duty due to the Revenue Commissioners, and never did so. He believed that the full duty had been accounted for.

CROSS-EXAMINED

Cross-examined by Mr. K. Dixon, S.C., he said that between himself and Mrs. Chapman they owned 95 per cent. of L. J. Jordan, Ltd., Leicester. Application had been made for a licence for 100,000 gross yards of braid in hanks in September, 1934.

Counsel—I suggest to you that you exported more than you imported, namely, eight million yards imported, as against seventeen millions exported since the war?—Yes. I understand we imported eight million yards up to June, 1940, and exported the seventeen millions up to March, 1941. There was a necessity for external trade to keep the factory going, and they still have very big stocks. All this export trade was done with the Leicester company and Clipstone and Whitewell, Kettering.

There will be nearly 2,000,000 additional women workers in America by the year-end, bringing the total to 18,000,000.—(Reuter.)

LORD MAYORALTY AGAIN DISCUSSED

LABOUR MOTION RULED OUT OF ORDER

THE election of a Lord Mayor was discussed once more at last night's quarterly meeting of Dublin Corporation, Alderman P. S. Doyle, T.D., Lord Mayor, presiding.

The Lord Mayor, on the advice of the Law Agent, ruled out of order Dr. Hannigan's motion for the suspension of standing orders that he might move a resolution calling on the Minister for Local Government to make an Order directing the Council to proceed with the election of a Lord Mayor forthwith.

At the outset Mr. Colgan objected to the signing of the minutes of the previous meeting as a correct record of the proceedings, because, he said, they contained no record of the objection by his colleagues and himself to the ruling of the Lord Mayor that a motion for the election of a Lord Mayor was out of order. He moved that the minutes be amended so as to include the statement that Alderman Martin O'Sullivan had been proposed and seconded as Lord Mayor, and that there were expressions of dissent at the action of the Lord Mayor in ruling the motion out of order

Dr. Hannigan, who seconded the motion, said that the Corporation should have been given an opportunity to discuss counsel's opinion on the question of an election of Lord Mayor.

There had been a conflict of legal opinion on the question, said Mr. Cooney, and the members of the Council were entitled to have had a free and frank discussion.

Alderman Benson's view was that minutes merely were records of decisions, and, in his opinion, the minutes of the last meeting were a correct record of the proceedings.

The Law Agent (Mr. I. J. Rice) stated, in reply to questions, that, once the Council had taken counsel's opinion for the Corporation, the Council was bound by it, and the Lord Mayor had been correct, and had acted on his advice, in ruling out of order anything in the nature of an election of a Lord Mayor.

DECLARED LOST

On the motion being put, 16 voted for it and 15 against.

The Lord Mayor announced that, as the division was not a majority vote of those present (some members did not vote), the motion was lost.

Dr. Hannigan moved the suspension of standing orders to propose a motion calling on the Minister for Local Government and Public Health to make an order directing the Council to proceed forthwith with the election of a Lord Mayor, as indicated by the Minister himself in his letter to the Council

The Law Agent said that the present meeting was a continuation of a quarterly meeting, at which the Lord Mayor, on his advice, had ruled out of order any matter relating to the election of Lord Mayor, and he advised the Lord Mayor to rule this motion out of order.

The Lord Mayor accordingly ruled the motion out of order.

Mr. Martin O'Sullivan said that they were proceeding on those lines for very well defined reasons. They had correspondence on the subject, and the matter was not going to rest where it was. The Council should have an opportunity of deciding what was its right, and whether there should be an election of Lord Mayor or not.

Subsequently a requisition from the Labour Party was handed in, requesting the City Manager to convene a meeting to consider a motion asking the Minister to make an Order directing the Council to proceed forthwith with the election of Lord Mayor.

The Council agreed to the appointment of a small committee to work out a scheme for arriving at a just representation on the various Boards and Committees.

STREET LIGHTING

Speaking on the subject of street lighting, Mr. Martin O'Sullivan said that assurance had been given that as far as electric light was concerned the position would be improved, but he did not think that the extension of the lighting was satisfactory. There were 12,000 lamps in the city, 4,000 of which were gas lit, and he understood that in side streets where there was gas requisition had been made for only 100 of those lamps to be transferred to current, and then only at dangerous crossings. It was dangerous to move around some of the streets in the city at night at present because of the absence of light. He thought that there should be a report from the City Manager on the matter.

The City Manager promised to make a report to the General Purposes Committee on the subject.

Dr. Hannigan said that several accidents had been reported, including the case of a girl who had broken her hand.

A motion tabled by Mr. W. H. Beirne, to request the Government to hold an immediate inquiry into the business of pawnbroking, was withdrawn.

A motion was passed requesting the Minister for Local Government and the Minister for Defence to promote legislation to enable members of the country's armed forces to vote at municipal elections.

The meeting adjourned until next Monday evening at 6.30 o'clock.

SUPPLIES FOR EIRE

NEW SHIPPING ORDER

In order to ensure as far as possible that excessive rates of freight shall not be paid by Irish importers, and that the most essential goods shall be given priority where any foreign tonnage becomes available for bringing supplies to this country, the Government has prohibited, except under licence, the chartering of foreign ships or the making of arrangements for the carriage of goods in such ships.

The Order dealing with this matter does not apply to traffic between this country and the United Kingdom. Applications for licences may be made on forms obtainable from the Secretary, Department of Supplies.

SOLDIERS' HOLIDAY

No bugles sounded their discordant notes at reveille time in military barracks throughout Ireland yesterday morning. The Army was on holiday, and it started off the day by straggling down for breakfast at the civil hour of between 8 and 9, instead of the usual military breakfast time about an hour earlier. Most of the men with homes within easy distance of their barracks went home for the day, while those quartered far from home spent the day in the usual round of mild pleasures.

GENSORSHIP PROTEST

Protest against a marked tendency to fetter the Press in its task of giving news was made in a resolution passed by the annual assembly of the Swiss Press Association at Neuchatel, states a Berne message of yesterday.

This tendency had recently shown itself clearly in the realm of policy at home, it was contended, and the resolution submitted that any aggravation of the hindrances to the work of a free Press would be against the interests of Swiss democracy.

200,000 lbs. of MEAT WANTED weekly for our Canning Dept.
We will take delivery of Cattle from Rail Head on advice.
Cheques posted within 48 hours of arrival of Cattle at Dublin Corporation Abattoir.
Write to us for full particulars:
P. KAVANAGH AND SONS
Makers of K & S Specialities
SUNSHINE WORKS,
CRUMLIN ROAD - DUBLIN

FUR WEEK

IS A BARGAIN WEEK at

GUINEYS

See these and other lovely styles now on display.

Glamorous new Fur Fashions, exquisitely styled in distinguished pelts—yet selling at far below to-day's usual fur prices at this Great Fur Week.

Shown at Right

INDIAN LAMB

Here is a magnificent Indian Lamb Model. The firm curl and the lustre of pelts is combined with perfect cut and style. A gem in the finest of hardwearing furs. In Black and Brown. Guineys price ..... 35 GNS.

35 Gns.

PONY SKIN

19 Gns.

At Left: An ideal coat for the most hard-wearing of popular furs. Furried from slick and well patterned skins, in chocolate and dark fawn shades. Exceptionally fine value at Guineys Fur Week price ..... 19 GNS.

SILVER FOX FURS

A large collection of Silver Fox Fur Ties. The loveliest you could imagine—beautiful pelts exquisitely full in fur and gleaming with natural silver hair. Prices during Fur Week: 15 gns., 12 gns, and ..... 10 GNS.

WHITE EVENING COATS

White Evening Coats, furried in gleaming fox-like fur, in newest styles. Worth double. Guiney's Special Fur Week price 49/6

GUINEY & CO.

79 - 80 TALBOT STREET, DUBLIN.

McEvoys

Newmarket Programme

FEW of the best-class horses will be seen out at the Newmarket Meeting which opens to-day, but interesting sport is promised. Mahee and Open Warfare may not concede the weight in the Westley Nursery. Chancer, narrowly beaten by Young Fearless at the last meeting, and Tarot, unlucky to be baulked in that race, are well fancied. Hawaiian Lady is another with claims, but preference is for Amidwar, who deputises for Young Fearless and ran well behind the useful Belle Amour last time out.

Selections:—12.0, Koko; 12.30, Harroway or Herald; 1.0, Amidwar (nap); 1.30, Light of Day; 2.0, Courtier; 2.30, Baman; 3.0, Burning Bow. Louie—Amidwar and Courtier.

12.0—APPRENTICE PLATE. 1m.

Form. Probable Starters and Jockeys.
401 Davy Dolittle (Whitaker), a, 8-1 ..... O'Neill
230 Koko (Walters), 5, 7-7 .....
000 William Tell (Digby), a, 8, 7-5 ..... Benstead
004 Fair Ease (H. Leader), 3, 7-5 ..... Baxby
or
003 Woodkiller (H. Leader), 3, 6-9 ..... Baxby
002 Cophelua (Jelliss), 4, 7-5...Camerey
000 Cyclotron (Lambton), 4, 7-5 ..... Cooper
or
00 Redcastle (Lambton), 4, 7-5 ..... Cooper
004 Organza (Earl), 3, 7-0.....Pearson
000 The Warren (Digby), 3, 6-12 ..... Allen
0 Hill o' Beith (G. Sadler), 3 6-12 ..... Roberts
000 Verperion (J. Payne), 3, 6-12...Durr
000 Starling (W. Jarvis), 3, 6-9 .....
000 Gothic Chimes (Digby), 3,6-9 ..... C. Collins
Probable S.P.—9/4 Cophetua, 100/30 Organza, 4/1 Davy Dolittle, 11/2 Fair Ease or Weedkiller, 100/7 any other.

12.30—GLENSFORD T.Y.O. STAKES. 6f.

Form. Probable Starters and Jockeys.
100 Extravagance (Fk. Butters), 8-11 ..... G. Richards
100 Bulo Boda (Jelliss), 8-9.....Jones
100 Hanging Fall (Lambton), 8-6 .....
44 Benevenuta Cellini s. (Mather), 8-4 .....
0 Royal Affaire s. (T. R. Leader), 8-4 ..... Carey
020 Skerweather g. (Beatty), 8-4 ..... E. Smith
020 Bahershah (Fk. Butters), 8-4 ..... D. Smith
420 Harroway (B.-Rochfort), 8-4 ..... Bridgland
022 Herald (B.-Rochfort), 8-4 ..... Bridgland
M. Beary rides Benevenuta Cellini c. or Hanging Fall.
Probable S.P.—13/8 Herald or Harroway, 5/2 Benevuta Cellini, 6/1 Extravagance, 8/1 Bahershah, 10/1 Hanging Fall, 100/8 Skerweather g., 100/6 any other.

1.0—WESTLEY NURSERY. 5f.

Form. Probable Starters and Jockeys.
233 Happy Morn s. (Jelliss), 9-6...Jones
232 Open Warfare (W. Jarvis), 9-5 ..... G. Richards
020 Bubrosa g. (Walters), 8-13 ..... C. Richards
144 Mahee (Fk. Butters), 8-5...D. Smith
023 Royal Mortlake (J. Payne), 8-5 ..... Lowrey
001 Gordon s. (Gaskell), 8-4 .....Carey
002 Ebb and Flow (Earl), 8-3 H. Wragg
000 Claire (Lambton), 8-1 .....Beary
303 Bellacosette (S. Darling), 7-13 .....
002 Feriel (Earl), 7-13 .....Ellis
022 Chancer (H. Leader), 7-11...Nevett
000 Amidwar (J. Jarvis), 7-10 E. Smith
000 Cloth of Gold (Beatty), 7-10 ..... Richardson
300 Fascinator f. (T. E. Leader), 7-9 ..... Cooper
300 Easter Parade (Lambton), 7-9 .....
000 Belligerent (R. J. Colling), 7-9 .....
000 Merle (R. W. Colling), 7-9.....Maher
000 La Mamounia s. (R. J. Colling), 7-8 .....
004 Tarot (D. Waugh), 7-8 .....O'Neill
403 Hawaiian Lady (W. Pratt), 7-6 .....
000 Letitia g. (Walters), 7-4 .....Burns
000 The Mum f. (R. Day), 7-4 .....
000 Termagant s. (R. J. Colling), 7-4 .....
000 Polly Play f (B.-Rochfort), 7-3 ..... Burrows
000 Pride of the Morn f. (G. Colling), 7-1 .....Robertson
Probable S.P.—11/2 Chancer, 13/2 Claire, 8/1 Open Warfare, Tarot and Ebb and Flow, 10/1 Cordon c. and Mahee, 100/8 Happy Morn c., 100/7 Amidwar, Royal Mortlake and Bellacosette, 20/1 others.

1.30—COTTENHAM S.-Y.-O. STAKES. 1m. 6f. 150yds.

Form. Probable Starters and Jockeys.
131 Light of Day (Earl), 8-10 H. Wragg
232 Sonibai (Fk. Butters), 8-10 D. Smith
023 Eleanor Cross (Lambton), 8-10 Beary
301 Hare Bell (J. Jarvis), 8-7 E. Smith
Probable S.P.—8/13 Light of Day, 3/1 Eleanor Cross, 6/1 Sonibai, 10/1 Hare Bell.

2.0—LINKS HANDICAP. 7f.

Form. Probable Starters and Jockeys.
101 Birikan (Beatty), 3, 9-7..Stephenson
241 Umbalia (Earl), 3, 9-6...H. Wragg
043 Gold Nib (Jelliss), 3, 8-13.....Jones
012 Ohanda (H. Leader), 4, 8-8...Taylor
044 Starwort (G. Colling), 4, 8-3 ..... Simpson
301 Burning Bow (F. S. Butters), 4, 8-0 .....Beary
343 Coastal Command (Lambton), 3, 7-12 .....G. Richards
000 Backbite (J. Jarvis), 3, 7-10 ..... E. Smith
000 Paramount (J. Payne), 3, 7-6 ..... Littlewood
000 Inquisitor (Walters), 3, 7-5 ..... C. Richards
002 Courtier (Whitaker), 3, 7-4....Burns
400 Constellation II. (J. Payne), 3, 7-0 .....Greening
Probable S.P.—7/2 Umbalia, 11/2 Gold Nib and Ohanda, 6/1 Coastal Command, 15/2 Courtier, 10/1 Starwort and Birikan, 100/8 Backbite, 20/1 any others.

2.30—ISLEHAM T.Y.O. ST. 6f.

Form. Probable Starters and Jockeys.
304 Brush c. (R. J. Colling).G. Richards
Tetracos (R. Day) ..... Taylor
000 Eastgate (Digby) .....D. Smith
0 Chicora c. (B. Jarvis) ..... E. Smith
000 Caprotte (G. Colling).....E. Smith
224 Baman (Fk. Butters).....D. Smith
Triumvir (Lambton) ..... Beary
040 Try Out (Jelliss) ..... Jones
420 Harroway (B.-Rochfort) ...Bridgland
or
022 Herald (B.-Rochfort).....Bridgland
Big Sam (J. Payne).....Lowrey
(Above carry 8-12.)
Silver Sal (W. Jarvis), 8-9... —
Pocomoke f. (Whitaker), 8-9...Burns
Probable S.P.—7/4 Harroway or Herald, 5/2 Baman, 9/2 Brush c., 10/1 Try Out and Triumvir, 100/6 others.

3.0—SNAILWELL HANDICAP. 6f.

Form. Probable Starters and Jockeys.
104 Pure Gold (Beatty), 4, 9-7 ..... G. Richards
311 Bees Knees (Jelliss), 3, 9-6 .....
301 Burning Bow (Fred Butters), 4, 9-1 .....Beary
400 Equipoise (Earl), 3, 9-1...H. Wragg
010 Night Bomber (R. J. Colling), 3, 7-11 .....Mars
004 British Emblem (Gaskell), 4, 7-8 .....Burns
330 Fair Hour (J. Jarvis), 3, 7-6 ..... E. Smith
334 Cathay (Jelliss), 3, 7-5.....
000 Lucky Sue (G. Sadler), 3, 7-0 ..... Richardson
003 Lambeth Way (T. R. Leader), 3, 7-0 .....O'Neill
Probable S.P.—3/1 Equipoise, 9/2 Bees Knees and Burning Bow, 6/1 Pure Gold and British Emblem, 8/1 Lambeth Way, 10/1 Cathay, 100/6 others.

Five anglers with part of their fine catch on the Liffey at Ballymore-Eustace, Co. Wicklow, on Sunday. They are (from left):—Mr. J. King, Captain V. Hay, Mr. E. Keegan, Mr. R. J. King and Mr. L. Egan.

GOLF COMPETITION FOR GROUND STAFFS?

BY J. P. ROONEY.

Arrangements are almost completed for the Caddies' Championship at Clontarf on October 27th, and the response from the clubs and individual golfers has been so satisfactory that there is good reason for hoping that the prize list will be equally as good as last year's, when £25 was distributed by Dr. Lorcan Sherlock to the prize winners in the two classes. So far, however, hon. secretaries of clubs have been rather backward in sending in the entries—one for each class. The age limit for Class I. is 18 years, and for Class II. 16 years; but should a club not have Class I. boys it may enter two for Class II. The entries close with the Secretary of the Clontarf Club not later than October 21st.

In connection with the Caddies' Competition, I have received an interesting communication from the foreman of the ground staff of one of the principal clubs. He says: "We are all delighted to find you taking such an interest in the caddies; but might I suggest to you that perhaps next year you might see your way to giving the ground staffs at the clubs a day's outing, similar to those which you have organised for the caddies? Nearly every man on the ground staffs of the Dublin clubs takes a great interest in the game. Many of them play an occasional round, or a few holes, in the early morning, with, of course, the permission of the clubs. It is not so much for the purpose of enabling us to win a prize that I make the suggestion; but a day's outing at one of the clubs would bring us together and give us an idea of how things are done at courses other than our own—the methods of upkeep, etc. It would be an education for us, and would help us to remedy any little defects in our work; and to profit by the experience gained." A very good idea, indeed.

Next year those of us who have been interesting ourselves in the caddies will, I am sure, give the subject careful consideration. There is no reason that I can see why such a competition for the ground staffs of the clubs should not be got going, and made a success. Among such staffs are many fine golfers who have every opportunity for studying the game; but, as my correspondent remarks, apart from the pleasure and enjoyment that such an outing would give to those taking part in it, there is, as he says, the educational aspect. Seldom, if ever, do the groundsmen of one club visit another course. They go through their work day after day in their own way; but as to the manner in which other courses are looked after and attended to by the ground staffs they know nothing. All they do know is that some are kept in much better condition than others; their hankering is much better than the lay-out of their own; the greens, they hear from time to time, are also superior to theirs by reason of some method which is adopted of which they are ignorant. Perhaps an outing once a year, such as suggested, would not afford the men much opportunity for deep study of these things; but much can be learned when a number of men get together and discuss things in their own way, and intelligent observation of what one sees goes a long way in the direction of assisting one to overcome shortcomings.

The finals for the Countess of Granard Cup will be played at Dun Laoghaire on next Thursday, with draws every half-hour from 10 o'clock to 2 o'clock. Up to date the ladies have done much better with their competition than have the men with the Lady HolmPatrick Cup, and this year the receipts from the qualifying competitions at the various clubs likely will be up to the average. This is one of the ladies' tournaments that prevailing conditions have not interfered with, and the finals on Thursday should be most interesting.

GOLF CLUB NOTICES

Donabate—"Harvest Moon" foursomes—T. Ennis and J. Howard; J. Lees and J. C. Uden. Bogey Cup—S. Burden (7), 5 up; C. Kane (6), 2 up.

Dun Laoghaire (Ladies)—Medal—I.—Mrs. Warren, 4 down. II.—Mrs. Ireland, III.—Mrs Davis, 2 down. October 15th—Sweep.

Mount Charles—Caddies' competition (Cup presented by Mrs. de Lacy) final—Charles Keeney beat Brian Desmond, 1 up.

Island (Ladies)—Flag—Mrs. Wallis, drive to 17th; Mrs. H. Mitchell, 16th hole. Summer competition — Mrs. H. Mitchell, 65+; Miss D. Beamish, 71+. To-morrow—Medal, strokes.

Milltown (Ladies)—Medal finals. I.—Mrs. Swaine (13), 76; Mrs. Pyper (12), 79. II.—Mrs. Flood (19), 79; Mrs. McConnell (25), 79. Challenge Cup final —Mrs. Rose beat Miss B. Walsh, To-day—Medal, bogey; start by 3 o'clock.

Newlands—Club mixed foursomes—F. T. Twamley (10) and Miss J. Drake (29), 70+; F. Frilen (16) and Miss N. O'Connell (31), 70+.

Skerries—To-day—Medal, bogey.

Killiney—Friday — Medal finals, strokes; draws 10.15, 2.0, 2.30, 3.0; list of those qualified in the clubhouse; sweep for those not qualified. Meeting 5.0. Medal—I.—Miss E. Dalton (14), 2 down. II.—Mrs. Robinson (16), 6 down; Miss Wall (22), 6 down.

Castle (Ladies)—Medal—I.—Miss E. Kennedy, 77. II.—Mrs. O'Shaughnessy, 78. III.—Miss Murray, 73.

Malahide (Ladies)—To-day — Medal, strokes; arrange opponents. Medal—Miss M. Keily (26), 1 down; Mrs. F. T. O'Neill qualified.

Foxrock (Ladies) — To-day — Medal. General meeting 6.0.

Hermitage.—Ladies—To-day — Ring competition.

PLAYER'S SUDDEN DEATH

When playing football in the Phœnix Park, on Sunday afternoon, Bryan Ryan (26), Eugene street, collapsed and was taken to Steevens's Hospital, where he was found to be dead.

At an inquest, Dr. M. Brook stated that there were no external marks of violence. A *post-mortem* examination revealed that Ryan had suffered from an enlarged thymus gland, and death was due to heart failure following persistent enlarged thymus gland. Persons suffering in this way were liable to sudden death at any moment.

The jury found in accordance with the medical evidence.

'BUS AND TRAM SERVICES

There can be no general easing of 'bus and tram services until after the war is the reply of Mr. Leslie Luke (Public Relations Officer, Dublin United Transport Company) to requests for a relaxation of restrictions which were imposed last April to conserve fuel, tyres and spare parts.

The company appreciates the cases made for increased transport facilities, he says, but is already offering the maximum service that can be maintained in present conditions. He points to the position in other countries, including the United States of America, where similar transport troubles prevail in greater or less degree, and assures travellers that the company will hasten to remove all these emergency limitations on its operations when supplies flow freely again. In the meantime the company seeks the constant co-operation of Dublin citizens.

PLAYGROUNDS FOR DUN LAOGHAIRE

At Dun Laoghaire Borough Council last night a motion that playgrounds be provided was passed.

The Assistant Manager (Mr. T. C. O'Mahony) said that at present there were 60 acres of open spaces in the Borough. The Corporation was fully aware of the necessity for playing-fields, but in the Borough there was great difficulty in getting ground for ordinary games. In the town-planning scheme the principal feature was the reservation of about 70 acres in the centre of the Borough for parks and open spaces at Dundrum and Monkstown Castle, and other portions would be purchased as opportunity offered.

In connection with the Dalkey housing scheme 10 acres would be devoted to playing-fields.

NEWS IN BRIEF

Did Not Notify.—James Somers, Carrickolligan, Shankill, was fined £5 at Shankill for cutting down 59 trees without having given notice to the Gardaí of his intention to do so.

Dismissed from the L.D.F. — It is learned that during the past few months forty members have been dismissed from the Limerick L.D.F. because of failure to attend exercises regularly.

Stolo Shirts.—John Hall (21), a gardener, of Brighton Cottages, Foxrock, Co. Dublin, was fined £2, with £3 6/- compensation, at Shankill, for the larceny of four shirts belonging to Mrs. A. Power-Smith, Westminster road, Foxrock.

Brother for Trial.—Bernard Kirwan, Ballinclooghan, Rahan, was returned for trial yesterday at Tullamore, charged with the murder of his brother, Laurence Kirwan, on November 22-23 last. Over 100 witnesses have been examined before District Justice O'Donoghue.

New Drink Bill.—Tipperary urban and rural Licensed Grocers' and Vintners' Association resolved unanimously to oppose Section 7 of the new bill relating to bona fide travellers and to urge that the existing law be amended to permit of bona fide trade on St. Patrick's Day as on Sunday.

Factory Stoppage.—Following an objection by the Confectioners' Union to girls being employed for certain classes of flour confectionery work, a stoppage occurred yesterday in the flour confectionery factory of Messrs. F. H. Thompson and Sons, Ltd., Cork. About 120 persons are involved.

Midnight Cycle Collision.—District Justice Reddin, at Shankill, Co. Dublin, applied the Probation Act in a case in which Garda Patrick Sweeney, Dun Laoghaire, and Patrick Kennedy, Monaloe, Cabinteely, were summoned for cycling without lights. The case arose out of a collision at midnight on May 11 on a Dun Laoghaire road, as a result of which the Garda spent three months in hospital with a fractured skull.

Balbriggan L.S.F.—Balbriggan L.S.F., in their new uniforms, made a fine display on Sunday, when, headed by their band, they marched to 11.30 o'clock Mass in the parish church and, afterwards, through the town. They were admired for their appearance and numbers. Group Leader N. J. Heeney and Assistant Group Leader P. J. Curran were the officers in charge. Messrs. C. W. Cummins and C. McGinty, of the District Command, also took part.

SEPTEMBER BOMBING

NEARLY 5,000 TONS

The Royal Air Force operated offensively over Europe on 15 nights and 11 days during September, states the British Air Ministry. In ten night raids nearly 5,000 tons of bombs were dropped. In some of the raids a new type bomb weighing 8,000lb. was used.

German aircraft, flying singly or in small numbers, were over Britain on 15 nights, but they did not, for the most part, penetrate far inland. There was slight daylight activity on 22 days.

In all offensive operations over Northern Europe the Royal Air Force destroyed 20 enemy aircraft.

In the Middle-East theatre of war, including Malta, British bombing raids and air cover and support for ground forces cost the Royal Air Force 94 aircraft, 20 members of the crews being saved. The Axis loss was 113 aircraft.

HOSPITAL'S TURF CONSPIRACY CHARGE

District Justice McCann, in Dublin yesterday adjourned until the 12th inst. the further hearing of charges against Michael Dowling, turf merchant, Shelbourne road; John Greenalgh, carter, Whelan House, Ringsend; Henry Morrison, boilerman, Lower Mount street, and George Byrne, boilerman, Lower Baggot street, who were accused of conspiring in August, to represent that Dowling and Greenalgh had delivered certain quantities of turf to Sir Patrick Dun's Hospital, and that the turf corresponded in weight with the quantities shown on Corporation weigh-dockets. Dowling and Greenalgh were further charged with attempting to obtain money from the hospital by false pretences.

Seamus O'Byrne, Corporation Inspector, stated that as a result of a conversation with Miss Eileen McHugh Registrar of the hospital, he attended at the public weighbridge at Townsend street. A lorry drove up, and Greenalgh said that he had a load of turf for the hospital. Witness followed the lorry, which was driven to Dowling's turf bank at Grand Canal quay, where, after about two and a half hours, an additional sack was put on it. It was again driven to the weighbridge, where it was again weighed, as delivery for the hospital. The load was then driven back again to Dowling's.

TUBES AND TYRES

£50 FINE

Summonses against traders for offering for sale and for selling goods at prices in excess of the controlled prices were heard by District Justice Molony in Dublin yesterday.

Thomas McKevitt, North King street, was fined £50 for offering bicycle tubes and tyres for sale at 5/9 and £1 each respectively.

James McCann, Lower O'Connell street, was fined £5 for selling two 1lb. tins of Tobler drinking chocolate at 1/3 a tin, the controlled price being 1/3; and the Probation Act was applied on a charge of failing to supply a receipt on request.

Michael Tallon, Townsend street, was fined £10 on a charge of selling ¼ lb. of tea at 3/-, the control price being 3/4 a lb. He denied that he ever had sold tea over the controlled price.

SHOOTING THE DEER

The shooting of deer in the open was resumed on a big scale in the vicinity of the corral in the Phœnix Park yesterday, and the carcases of many young buck were to be seen in the "Fifteen Acres" after the day's operations. The marksmen again used a pony and trap to stalk their quarry.

As a reporter was passing a cluster of trees he heard the crack of a rifle shot, and saw a herd of does and fauns stampede into the open, a young black buck bringing up the rear. It had been wounded, and could not keep up with the others; it sank down against a tree trunk. Armed with a rifle, one of the men left the trap, but as he approached the buck it scrambled up and limped off, only to sink down under another tree. The pursuit continued in this manner until the wounded buck had been killed.

£180 CUSTOMS FINES

In Belfast Police Court yesterday, Mrs. Teresa Loughrey, Hillsborough Drive, was fined £50 for having 5½ cwts of uncustomed sugar, £45 for failing to furnish particulars of dealing in sugar, and £45 for obtaining 9 cwts. of sugar. Joseph Fusco, Calvin street, was fined £20 for supplying the sugar, and George Fusco, Albert Bridge road, was fined £20 for obtaining it.

SEED SUPPLY

There is an adequate supply of seed for corn, wheat and barley for the coming sowing season, according to replies received by an *Irish Times* reporter yesterday. The supply for root crops, particularly turnips and swedes, probably will be adequate, but the position in regard to these is not so "safe" as is that for other seeds, including potatoes. There is also a small supply of rape seed, which farmers now are inclined to grow on poor land for feeding and silage purposes, but it is believed that enough may be on hand to meet any demand.

GUINNESS UNITS RISE SHARPLY

BY OUR SPECIAL CORRESPONDENT.

THERE appears to be far more disposition to invest deposits at the banks in marketable securities. A considerable volume of trade was enjoyed on the London Stock Exchange yesterday, and values moved up strongly.

One particular feature was a rise of 3/9 in Guinness Ord. units at 108/6. This is the highest level since 1939. When the company issued its report for the year to last June, with a total distribution that year of 29 p.c., the units changed hands up to 106/6. That was on September 11 last. The units were subsequently quoted ex-div., and public interest died down, with the result that by September 23 the units were changing hands at 102/6. Since then there has been steady improvement, and the units yesterday touched 109/6. At the closing price of 108/6, the yield is, roughly, £5 7/6 p.c.

Brewery concerns are these days able to dispose of the whole of their output in view of the greatly increased spending capacity of the public.

A considerable amount of business was transacted in Home Railway Junior Stocks, with the result that a further substantial rise in quotations took place. The demand is coming from investors all over the country, and is, to a very large extent, for serious investment. Much of the rise in the past few weeks can be attributed to speculative operations, and yesterday profit-taking was in evidence. It was completely swamped, however, by the large amount of investment purchasing.

The extent of the further appreciation in quotations may be seen in the following figures:—Great Western Ord. 51+1¼. L.M.S. Ord. 25+1. Southern Def. 21+1½. L.N.E. 2nd Pref. 28½+1½.

Investors are taking more interest in Shipping shares, but little can be said about the activities of the various shipbuilding companies to-day. It is accented, however, that they are operating to capacity.

A report for the year to June 30 last is expected shortly from William Doxford and Sons, a concern which has been most successful for some time. An interim dividend of 4 p.c. has been distributed, being the first interim paid by the company. This need not indicate a larger distribution for the whole year, but the market is confident that 12½ p.c. will be the minimum distribution for last year. The shares are now about 46/- to yield about £5 8/-.

THE DAY'S FEATURES

British Railways were the leading feature in generally bright London Stock Markets yesterday. The market was still short of stock, particularly in the case of Junior issues, and, as the demand gathered force, sharp rises took place. Great Western Ord. jumped 1¼ to 51. L.M.S. 1 to 25, and Southern Deferred 1¼ to 21, all being at the highest since early 1940. L.N.E. Second Pref. rose to 28½, at one time touching 28¾.

Among the many good features in the Industrial Market, Stores and some Breweries stood out. Woolworth and Marks and Spencer were 1/- better at 56/3 and 40/- respectively, and Harrods 1/6 up at 38/6. Guinness jumped 3/9 to 108/6, while Distillers gained 1/- at 81/3. Building Material shares also were in good market. Associated Cement, Turner and Newall, Plaister Boards, and Crittalls all being well in the picture.

Textiles provided another of the good spots. Bleachers, Bradford Dyers, Coats, and Fine Spinners all securing advances. In other directions, B.A. Tobaccos, Morris Motors, "Emmies," Imperial Chemical, Lever, Unilever, Tate and Lyle and Trinlex Glass were in good form.

Kaffirs were fairly quiet, with Johannesburg on holidays, but a number of small advances were recorded. De Beers Def. were pushed up ¼ to 9¾, while one or two West Africans improved.

Oils were better all round, and Rubbers had a few irregular movements, but were firmer on the whole.

LONDON CLOSING PRICES

* Ex Dividend + Ex Rights. ‖ Ex Bonus.

BRITISH FUNDS.

Consols 2½% ..	92	92⅝	3½% Conversion	107⅛	107⅝
Do. 4% ..	112⅝	112⅝	5% Conversion.	103	103⅛
3½% War Loan	106⅛	106¼	3½% Land ..	90	92
3% War Loan..	101⅝	101⅝	L.F.S. 4½% Ld.	115½	117½
Funding Loan .	114¼	114½	India 3½% ..	100⅝	100⅝
Victory Bonds.	114	115	Local Loans ..	98⅞	99⅛
3% Conversion	101¾	102⅜	Nat. Def. 2½%	100⅝	101¼

BONDS—RAILS—BANKS.

Brazil 20-Yr.-s	71		Sth. Def. Ord..	21 + 1¼	B.A.& Western	8 + ½
Do. 40-Yr. B.	57		Do 5% Pref ..	106 + ½	Do. 4% Deb...	48
Gt. Western..	51 + 1½		Wstn. Gt. W. 5% Deb	47½	C.Arg. 4% Deb.	40
L.M.S. Ord..	25 + 1		B.A. Mid. 4% Deb	57	Do. 5% Deb... 1967-87	39
Do. 4% Pref..	76		B.A. Gt. Sth..	34½ + ½	Bank of Eng.	373½
Do. 5% Rd. Pf	99½		Do. 4% Deb.	56	Barclay A.....	53⅜
Do. 4% Pf. '23	60½ + ½		B.A. & Par..		Lloyds	55/6 + 0/6
L.N.E. Pf. Ord.	9¾ + ¼		4% Deb.	69½	Midland	9½
Do. Def. ..	3¼ + ¼		Do. Con 4½% Deb	46¼ + 1	Westminster ..	68/6
Do. 1st Pref..	59 + 1				Do. £4, £1 pd.	85/0 + 1/0
Do. 2n ! Pref..	28¼ + 1½					
Sth. Pref. Ord.	71 + 1¼					

INDUSTRIALS.

Austin (5/-)..	16/4½		Courtaulds	41/6	London Brick .	51/3
Assoc. Cement.	53/6	+1/0	Carreras B	15/0	+0/6	Morris	35/6	+0/6
Babcock & W	46/0	+0/6	Dorman L.	19/3		Murex	89/9*	
Baldwins	5/7½	+0/1¼	Dunlop	24/-		Marks & S....	40/0	+1/0
Brown (J.)....	29/6	−0/3	Distillers	81/3	+1/0	P. & O. Def..	32/6	
B.S.A.	24/9		Elec. & Mus..	17/9	+0/3	Rolls Royce ..	98/9	
Bleachers	7/6	+0/3	English Cotton	31/6*		S.A. Breweries.	114/9	
Brad. Dyers ..	13/6	+0/6	Ever Ready ..	34/0		Stewart & L..	49/0	+0/3
Brit. Celanese	19/-		Ford	30/0		Sudan Plants..	28/0	
B.A. Tobacco..	36/3	+2/6	Wine Spinners.	14/6	+0/6	Thomas (R.)..	7/0	
Beechams	37/6*		Gallaher	6½	−1/8	Tob. Sec. T..	62/6	
Do. Def.	12/6		Guinness	108/6	+3/9	Tate & Lyle ..	66/0	+0/6
Boots Drug ..	87/6		Gen. Electric..	82/6		Triplex	30/6	+0/6
Braz. Trac. ..	18½	−1/32	Harrods	38/6	+1/6	Tube Invest...	88/0	
Brit. Aluminium	46/6		Hudson's	30/0	+0/3	Turner & N....	72/6	+2/6
Brit. Plastr. Rd.	26/1½	+0/3	Hawker Sid..	17/6		United Steel ..	24/0*	
Br. P. Cement.	82/6		Harland & W..	16/6		United South.	77/6	
Bass	158/3		Imp. Tobacco.	67½		Utd. Molasses	3C/9	+1/0
Brit. Insulated	95/0		Imp. Chemical	34/3	+0/6	Vickers	17/6	+0/3
Coast Lines ..	13/6		Int. Nickel ..	43¾	+¼	Wall Paper Def	28/9	
Cnh. & W. Ord.	66½	+½	Leyland	67/6	+2/6	White Tomkins	42/6	
Calico Print..	9/3		Lever	30/7½	+0/7½	Watney Def	69/9	+0/3
Coats	40/0	+0/6	Lever N.V. ..	29/0*		Woolworth	58/3	+1/0

MINES.

Ashanti	45/4½	+1/0	Libanon	9/0	
Bibiani	18/6	+0/6	Luipaards	14/6	
Blyvoor	24/6	+0/3	Marievale	21/3	
Brakpan	25/7½		Rhod. Ang. ..	15/0	+0/3
Charterhall ..	20/-	+0/6	Rhodesian Sel.	12/0	+0/3
Cons. Afr. Sel.	14/9		Rhokana	7¼	
Cons G.F	1 33/32	−1/32	Rio Tinto	8	
Crown	8¾		Selec Trust..	16/0	
Daggafontein	1 2/32	+1/32	Simmer & J...	12/6	+0/3
De Beers	9¾	+⅛	S.A. Land	4	
Durban Deep.	2 1/16		Venterspost ..	28/1½	+0/7½
East Geduld ..	8⅞		Victoria Falls	3 15/16	
E. Rand Prop	1 3/16		Vogels'bult ..	25/0	+0/7½
Geduld	5½		West. Holding	14/6	+0/3
Govt Areas..	3⅜	+0/7½	West. Reefs..	39/0	+0/6
J'burg Cons..	40/0		West Springs	27/6	
Langlaagte...	7/6		West Wit. ..	5⅞	+⅛

OTHER EXCHANGES

MANCHESTER.—Bleachers 7/3-7/9, Dyers 13/3-13/9, "Slubbers" 4/9-5/3, Calicos 9/-9/6, Coats 39/3-39/9, Courtaulds 41/-41/6, Dunlops 30/-30/6, Cottons 31/-31/6, Spinners 14/3-4/6, Henrys 13/6-14/-, Turner and Newall 72/-73/-, Wall Paper Def. 28/-29/-.

BIRMINGHAM.—Further rises in Fords and Guys; Humbers relapsed to 15/1½ and Morris to 35/. Alvis 4/6, Austin "A" 16/6, Dennis 21/4½, Dunlop 30/6, Enfield 19/-, Ford 30/-, Leyland 65/6, Lucas 70/3, Napier 6/6, Raleigh 66/3, Rolls 94/6, Rover 19/-, Singer 5/3, Standard 19/4½, Triplex 30/1½, Guy 2/4½, Small Arms 24/10½.

WALL STREET

NEW YORK, Monday.—The 'list stumbled after a slight upturn at the opening, and losses of more than a point were distributed by midday. However, a number of high-priced issues refused to budge, and when selling dried up bids were forthcoming for many of the laggard issues. In the late dealings a few Rails rallied to new high levels for a year or more, with gains ranging to 3 points plentiful.

The close was firm. The turnover of 786,000 shares comprised 851 issues, of which 410 advanced, 194 declined, and 227 remained unchanged.—(Reuter.)

COMPANY NEWS

British Collyrd.—Net profit, £5,435 (against £7,553). Dividend 12½ p.c.

International Bitumen Emulsions.—Profit, £29,356 (against £18,968). Interim dividend of 2 p.c. (against 4 p.c.) to be confirmed as final.

Sungei Kinta Tin.—Net profit, £25,903 (against £28,301).

FURTHER RISE IN G.N.R. STOCKS

GUINNESS STRONG

MARKETS started the week in brisk fashion on the Dublin Stock Exchange yesterday, and public interest was well centred in Irish Securities. Strong support was again in evidence, and many good features developed.

Guinness units were strongly supported all day, and they spurted 2/9 to 108/6, and were still in demand at the close, when there were 108/6 buyers on offer.

Home Rails were to the fore again, and the outstanding feature was the renewed strength of Great Northern issues. The Ord. advanced to 24½ and the Pref. to 45½, while the Guaranteed soared three points to 61. Great Southern Pref. made headway to 21 and the Guaranteed to 44.

Home Funds held up well, apart from Land Bonds 4½ p.c., which eased to 116¾. British Funds tended higher, and 3½ p.c. War Loan rose to 106¼.

Banks of Ireland stock moved up to 333½, while Nationals hardened to 41/6 and Provincial Old to 41/-

Alliance Gas Ord. came on offer, and shed pence at 19/6, but Dock Milling Pref. firmed up to 24/-. Cannock Ord. jumped 2/6 to 45/-.

Carroll Pref. hardened to 25/6, and Ever Ready (Ireland) Ord. were raised to 8/6, but Cement Ord. slipped back to 34/6. Goulding Ord. improved to 24/-, and Irish C.S. Buildings strengthened 30/- to 61½.

Irish Sugar Pref., Irish Times 1st Pref., and Stephen's Green Cinema Pref. all presented a harder appearance, but Irish Cinema Pref. dipped to 17/3.

Imperial Chemical Ord. rose to 34/6, Cunliffe Ord. to 41/6, and Shell Transport Ord. to 54/-. Other leading Industrials advised mostly better from the other side.

OFFICIAL QUOTATIONS

(*) Odd lot. (a) Asked. (b) Bid.
(Previous prices in parentheses.)

GOVERNMENT FUNDS. — 5 p.c. Second National Loan (under £200) (116⅜) 116⅝; 4 p.c. Conversion Loan (111) *111; 3¼ p.c. National Security (106½) *106½; 4½ p.c. Land Bonds (116⅛) 116⅝; 4 p.c. Land Bonds (109¼) 109¼; do. (under £200) (109¼) 109¼; 2½ p.c. Consols (82⅝) 82⅝; do. (Bank of England) 82⅜; 3½ p.c. War Loan (106⅛) 106¼; do. Deed (106) 106⅛; do. (under £200) (106) 106⅛; do. Bank of England) 106; 3 p.c. Local Loans (96¾) *

GAIETY THEATRE.
Nightly at 7.15. Matinee Sat., 2.30.
Edwards MacLiammoir Present
"LOVE on the DOLE."
By Walter Greenwood and Ronald Gow.
Micheal MacLiammoir, Maureen Delany, Betty Chancellor, Meriel Moore.
Booking Open Daily, 10 a.m. to 9 p.m.

OLYMPIA THEATRE.
7.15 ..... NIGHTLY ..... 7.15.
Sheila Richards & Michael Walsh present
"THE HOUSE OF CARDS."
By Frank Carney.
A Riotous Comedy of Dublin Life.
With Dennis Barry, May Carey, Harry Brogan, Austin Meldon, Gerard Healy, and a Cast of Thirty.
Booking Daily, 10.30-6 and 7.30-9.
'Phone 22962.

ABBEY THEATRE
AT 7.30 P.M.
"THE COUNTRY DRESSMAKER."
By GEORGE FITZMAURICE.

GATE LONGFORD PRODUCTIONS.
To-night at 7.30 p.m. (Exactly).
"TARTUFE."
By MOLIERE.
Translated by the Earl of Longford.

METROPOLE To-day at 2 o'c., 4.20, 6.40, 9 o'c.
TYRONE POWER, GENE TIERNEY, GEORGE SANDERS, FRANCES FARMER in
"SON OF FURY."
Visit Our Modern Lounge Bar.

GRAFTON Continuous 2 to 10.30. 2.0, 4.25, 6.50, 9.20.
Joan Blondell, Binnie Barnes, Janet Blair
"THREE GIRLS ABOUT TOWN."
Extra Attraction: Lief Erikson in
"HOT PEARLS."

ROYAL Show at 2.25, 5.30, 8.35. Film at 1.40, 4.45, 7.50.
NOTE TIMES—DOORS OPEN 1.30 p.m.
RETAINED 2ND WEEK
As a Tribute to Our Army.
"TRAMP . . . TRAMP . . . TRAMP."
IN SIX STIRRING AND COLOURFUL SCENES, WITH A CAST OF 120.
No. 4 ARMY BAND.
PIPE & DRUM BAND 2nd INFANTRY.
Also JAMES GLEASON, NOAH BEERY, Jun., in "HAY FOOT."
SUNDAY:
Sensational Starring Appearance.
JIMMY O'DEA.
In the New Royal Presentation
"ROUND AND ABOUT."

REGAL ROOMS At 2.15, 4.20. CINEMA 6.30, 8.35.
Bette DAVIS: Monty WOOLLEY
"THE MAN WHO CAME TO DINNER."
Ann SHERIDAN: Jimmy DURANTE.

SAVOY At 2.15 and 7 p.m
100,000 CAN'T BE WRONG!
Book Now or You May Be Too Late.
LAST 10 DAYS.
"GONE WITH THE WIND."
Clark Gable, Vivien Leigh.
IT'S THE FILM OF THE CENTURY.
Booking Office Open Daily.
11 a.m. to 8 p.m.

CAPITOL To-day, at 3.13, 5.18, 7.23, 9.28.
Patric Knowles, Anne Gwynne, in
"THE STRANGE CASE OF DR. RX."
Mischa Auer in "CRACKED NUTS."
Restaurant & Oak Lounge Open till 11.30.

CARLTON Daily, at 2.0, 4.25, 6.50, 9.15.
Sir Cedric Hardwicke, in
"THE GHOST OF FRANKENSTEIN."
Lionel Atwill, Bela Lugosi, Lon Chaney.
EXTRA—"RADIO REVELS OF 1942."

ASTOR.
RETAINED!! Margaret Lockwood, John Loder, Victoria Hopper in "LORNA DOONE." At 2.40, 4.50, 7.0, 9.5, and the Documentary Epic: "NORTH SEA."

ADELPHI Showing at 3.34, 6.29, 9.24.
"THIS GUN FOR HIRE."
Featuring Veronica Lake, Robert Preston.
Also "MOKEY."
Showing at 2, 4.55, 7.50.

PAVILION DUN LAOGHAIRE.
At 3.30, 6.0 & 8.30 p.m.
BETTE DAVIS,
ANN SHERIDAN, MONTY WOOLLEY, in
"THE MAN WHO CAME TO DINNER."

REGENT CINEMA, BLACKROCK.
Edward G. Robinson, Marlene Dietrich, George Raft in
"MAN POWER."

DUBLIN & THEATRE DE LUXE.
Dublin's Super Cinema. 3-10.30 p.m.
Lloyd Nolan and Mary Beth Hughes, in
"BLUE, WHITE AND PERFECT."
Showing at 4.15, 6.45, 9.15.

ASTORIA DUN LAOGHAIRE.
At 4.30, 6.54, 9.20.
"THE WOLF MAN," with Claude Rains, Lon Chaney, Warren William and Bela Lugosi. Also "DON'T GET PERSONAL," with Hugh Herbert and Mischa Auer.

CORINTHIAN
George Raft, Pat. O'Brien.
"BROADWAY." 3.32, 6.19, 9.6.
Johnny McBrown. "FIGHTING BILL FARGO." 2.23, 5.10, 7.57.

QUEEN'S—The Show that will Eclipse all others — Eire O'Reilly in "SERENADE TO HAPPINESS," No. 10. With Jimmy Harvey and All-star Cast. At 4.30 and 7.30. Screen—Jack Benny in "CHARLEY'S AUNT." Showing at 3, 6 and 9.15.

GREEN 3.20, 6.10, 8.55—Geo. Brent, Merle Oberon, "TILL WE MEET AGAIN." Also Warren William, "WIVES UNDER SUSPICION."

PUBLIC NOTICES.

DUBLIN BOARD OF ASSISTANCE.
TO FARMERS, DAIRYMEN & OTHERS.
HIGHEST GRADE MILK WANTED.

The Commissioners for the Dublin Board of Assistance invite Tenders for the supply of Highest Grade Milk, as under, from the 1st November, 1942, to the 30th April, 1943:—
(a) 130 gallons daily to St. Patrick's Home, Navan road, Cabra, Dublin. More or less will be ordered as required.
(b) 9 doz. 1-pt. bottles daily to above.
(c) 11 gallons daily, delivered in five-gallon and half-gallon churns, and evening, at St. Kevin's Hospital, James's street, Dublin.

Offers, Tender Forms, and all information required, can be had from the Resident Medical Superintendent, at 1 James's street, Dublin.

Tenders, sealed and endorsed "Tender for Highest Grade Milk," are to be lodged with me here not later than 10.30 o'clock a.m. on Wednesday, 21st October, 1942, on which day they will be submitted to the Commissioners for consideration.

Persons whose Tenders are accepted will be required to enter into a contract and bond for the due performance of the contract.

The Commissioners do not bind themselves to accept the lowest or any tender.

By Order,
JAMES E. S. CONDON, Secretary.
Secretary's Office, Boardroom,
1 James's street, Dublin.
3rd October, 1942.

DUBLIN BOARD OF ASSISTANCE.
TO FARMERS, DAIRYMEN & OTHERS.
NEW MILK WANTED.

The Commissioners for the Dublin Board of Assistance invite Tenders for the supply of New Milk to St. Kevin's Hospital, James's street, Dublin, from the 1st November, 1942, to the 30th April, 1943. Quantity—about 400 gallons daily, more or less, will be ordered as required.

Contractors are required to tender for the delivery of this Milk at the Hospital or the Kingsbridge Railway Station, Dublin.

Official Tender Forms, and all information required, can be had from the Resident Medical Superintendent.

Tenders, sealed and endorsed "Tender for New Milk," are to be lodged with me here not later than 10.30 o'clock a.m. on Wednesday, 21st October, 1942, on which day they will be submitted to the Commissioners for consideration.

Persons whose Tenders are accepted will be required to enter into a contract and bond for the due performance of the contract.

The Commissioners do not bind themselves to accept the lowest or any tender.

By Order,
JAMES E. S. CONDON, Secretary.
Secretary's Office, Boardroom,
1 James's street, Dublin.
3rd October, 1942.

ARKLOW URBAN DISTRICT COUNCIL.
NOTICE TO ELECTRICAL CONTRACTORS.

Tenders are invited from experienced Electrical Contractors for the wiring and installation of electric light, in accordance with plans and specification of the Town Surveyor, J. P. Caffrey, Esq., B.E., in 124 houses at present in course of erection at Abbeylands, Arklow.

Tender Form, Specification and General Conditions of Contract can be had on application to the undersigned. The charge therefor is £5 5/-, returnable on receipt of a bona-fide tender not subsequently withdrawn, and the return of the Contract Documents.

Tenders, on prescribed forms, should be enclosed in sealed envelopes marked "Tender for Electric Wiring," and addressed to the Arklow County Manager, Urban Council Offices, Arklow.

The Manager does not bind himself to accept the lowest or any tender.

By Order,
P. J. GREGORY BANNON,
Town Clerk.
Urban Council Offices, Arklow,
3rd October, 1942.

SOUTH AMERICAN MISSIONARY SOCIETY
(IRISH AUXILIARY).
OFFICE—28 MOLESWORTH ST., DUBLIN.
THE ANNUAL
SALE OF WORK
Will Be Held (D.V.) in the
C.M.S. HALL,
MOLESWORTH ST., DUBLIN,
TO-DAY.
Doors Open from 12 Noon till 5 p.m.
Lunches from 12.0 till 1.30 p.m.
ADMISSION TEAS AS USUAL SIXPENCE.
Please invite your friends to lunch at the Sale and so help the S.A.M.S. A table will be reserved for business men and others who want lunch promptly.

CITY OF DUBLIN VOCATIONAL EDUCATION COMMITTEE.
PART-TIME TEACHING POSTS.

The Committee invite applications from persons qualified to teach the following subjects:—
(a) Mathematics, English and Geography (Day). Rate: 5s. per hour.
(b) Engineering Science (Day). Rate: 6s. per hour.
(c) Engineering Science and Radio Physics (Day). Rate: 6s. per hour.

Applications on the Standard Form, which will be supplied on request, together with particulars of the qualifications required, will be received by me at this office not later than Saturday, 17th October, 1942.

L. E. O'CARROLL, B.A., B.L.,
Chief Executive Officer.
Offices: Technical Institute,
Bolton Street, Dublin.

THE SOCIETY OF INCORPORATED ACCOUNTANTS & AUDITORS.

The next Examinations will take place on DECEMBER the 16th, 17th and 18th. The Centre for Candidates in Eire is the Regent House, Trinity College, Dublin. Applications to sit for these Examinations must be forwarded on or before the 29th October.

Forms of Application may be had from A. J. Walker, Hon. Secretary, Irish Branch, 34 Dame street, Dublin.

NATIONAL CHILDREN'S HOSPITAL, HARCOURT STREET, DUBLIN.
A Course for Post-Graduates will commence on October 10th. Post-Graduates are entitled to attend any of the Clinics in the Hospital, and a special Post-Graduate round is given on Saturday morning at 10.30 o'clock.
The Course consists of three months, for which a certificate is given, and the fee is three guineas, payable in advance.

BOARDING & HOTELS.
CARSHALTON, 15 Sandycove av., West —Few vacancies for winter residents. 'Phone 83642.

LEGAL DIARY

LAW NOTICES—TUESDAY, OCT. 6.
93 Merrion square, before Mr. Grove-White, at 3 o'clock—State of Barclay, 5101; discharge ruling.
6 Hume street before Mr. O'Byrne, at 3 o'clock—Sarah P. Ely, E.C. 9809; directions.

CHURCH SERVICES

ST. PATRICK'S CATHEDRAL. — 10, Matins. 4, Evensong.
CHRIST CHURCH CATHEDRAL.—10.45, Matins. 3, Evensong.

HIGH WATER AT DUBLIN.

	To-day.	To-morrow.
Morning	10. 4	10.41
Evening	10.20	10.54

Irish Times

TUESDAY, OCTOBER 6, 1942.

The Eve of Winter

The battle for Stalingrad has ceased long ago to be a mere struggle for possession of a city. It has developed into one of the major contests of the present war, and, from the strategic point of view, it does not matter very much now whether the Russians or the Germans capture this street or that. Stalingrad extends for more than thirty miles along the Volga. By this time most of its principal buildings have been reduced to rubble, but the Russians have taken the fullest advantage of their opportunities to make use of its underground shelters, with the result that, in fact, every ruin in Stalingrad has become a fortress. The Germans have been attacking this stronghold systematically for the last five weeks. Just as the name of Stalingrad has become a symbol of national resistance to the Russians, it has become a matter of prestige to the Germans, and Marshal von Bock is determined to occupy the site of the city *coute que coute*. Street fighting is the most deadly of all forms of warfare. It invariably favours the defenders, and in Stalingrad, as in Madrid a few years ago, there are places in which

"A hundred men might hold the post With hardihood against a host."

For this reason the progress of the German advance has been unusually slow. Marshal von Bock has been hampered by the nature of the fighting. He has been unable to use either his heavy artillery or his dive-bombers to the best advantage, because in street fighting it is almost impossible to distinguish between friend and foe. Yet he has been making steady progress towards the Volga, although every inch of ground has been contested bitterly. It is estimated that the "Axis" forces in the region of Stalingrad, including Italians, Rumanians, Magyars and Slovaks, as well as Germans, amount to some 400,000 men, or thirty-five divisions. During the last few days this mighty army has been reinforced by two new German infantry divisions and one tank division, and the pressure exerted by Marshal von Bock has been increased.

The Russians also have been reinforced. Marshal Timoshenko has received fresh troops from the East. Not only is he defending the city itself, or what remains of it, street by street, and house by house; but he also has initiated two offensive diversions, one from the North-West and another from the South-East. To some extent, of course, these operations may have little more than a nuisance value; but they undoubtedly are causing a certain amount of embarrassment to Marshal von Bock, who is anxious to gain an early decision in order that he may be able to switch the bulk of his forces to the Caucasian front before the weather becomes too bad for serious campaigning. It is evident from Marshal Goering's latest speech that the German High Command is reconciled now to the inevitability of another winter in Russia. It is a dire prospect, not only for the Germans, but also for the Russians, who, having lost the rich Ukraine, will be faced with serious shortages of foodstuffs. Already the winter has begun to interfere with military operations in the North. It is most unlikely now that the Germans will be able to mount a large scale offensive against either Leningrad or Moscow before next spring; and it also must be remembered that since last year the Russians have had an opportunity to strengthen the defences of both these cities. Everything points to the probability that a military decision will be postponed until next year, by which time the problem of a second front may have ceased to be of merely academic interest. It is almost impossible to believe that the British and Americans, with all their vast resources, will remain permanently on the defensive; but, in the meantime the whole world is being bled white, and if the war should continue for another year Europe will be in a position almost as bad as that which it occupied after the Thirty Years' War.

Tennyson

Alfred Lord Tennyson, most famous of all the Poets Laureate of England, died this day fifty years ago. The half-century has not been kind to him. His reputation, tremendous both in the British Empire and the United States during his life, has declined since his death; two generations of critics, with seldom a dissenting voice, have damned him with faint praise; school-children have been taught disrespect for the poet whom their fathers reckoned a giant of this kind. Such flow and ebb of literary reputation are, perhaps, natural enough; other men of letters have suffered a similar fate. The occlusion of Tennyson, however, has been more thorough than that of most of his peers. If one seeks a reason, the reason is not there. It is true that he often indulged in facile rhythms of a type which the more austere taste of this generation dislikes; there certainly were occasions when his work partook more conspicuously of the laureate than of the poet; he experimented at times with "scientific" themes, than which nothing is more dangerous to the poet. Nevertheless, there are those who believe that this neglect of Tennyson is unjustified. If a long succession of music-hall singers has cracked jokes about Lady Clara Vere de Vere, the fact remains that the poem is full of strong, clear-cut phrasing. If "The Princess" seemed a subject for parody to W. S. Gilbert—even before the poet's death—it also contains at least one of the most musical lyrics in the English language. It is true that Tennyson wrote a great deal of verse which demands the charity of silence; so, certainly, did Shelley and all but three or four of the greatest. How many poets of his own and many an earlier generation are read to-day except in the anthologies? Judged by the same standards, how high might Tennyson rank? It is his misfortune that no attempt has been made to sift the wheat from the chaff; so far as we are aware, no "Selection from the Works of Alfred Lord Tennyson" exists, or has existed, in print. It is his misfortune, too, that the occasion which England very quietly celebrates this week has synchronised with the apex of a world war. In normal circumstances, it would have evoked a flood of editions, of critical works, of commentaries, of newspaper articles, such as that which revived the fame of Jane Austen some years ago; and, at least, the evidence would have been submitted for a fair verdict. We can only hope that some measure of redress will be made for the neglect—and worse than the neglect—of fifty years.

LORD and Lady Inchiquin have returned to Dromoland Castle, Co. Clare, from Cahir Park.

Sir Harold Bruce has returned to the Shelbourne Hotel, Dublin, from Co. Derry.

The Lord Mayor (Alderman P. S. Doyle) will preside to-night at the St. Vincent de Paul meeting being held at the Mansion House.

Mrs. Gallaway has arrived in Dublin from Kilmallock, Co. Cork.

Mr. E. McSweeney, a member of the Cork Rotary Club, was a guest at the weekly luncheon of the Dublin Rotary Club, at the Gresham Hotel yesterday. His father, the late Mr. Eugene McSweeney, was president of the Cork Rotary Club.

The Hon. Hugh Massy has arrived in Dublin from England.

Mr. and Mrs. Francis French Davis have returned to Ireland.

Mrs. Woodhouse, wife of General Woodhouse, had a party in Dublin yesterday.

The marriage arranged between Robert Noel Craigie and Dorothy Mary Collen will take place quietly on October 15th at Abbey Church.

Switzers have received a delivery of the new, warm-lined, Tan Calf, laced, Walking Shoes—with low heel. Exceptionally cosy and comfortable. Also stocked in Dark Brown. Per pair 42/6 (2 coupons).

Femina's buyer has just returned from London, and has procured a lovely selection of warm, cosy, Camel Coats, inexpensively priced.—9 Wicklow street.

Set in the centre of the Sportsman's Paradise, the unique, luxury, Sports Hotel, Ashford Castle, Cong, is the ideal spot for a Winter Holiday. Reduced terms on application. Taxi meets train, Ballinrobe.

There is a special Frock event at Kelletts of George's street this week. Charming frocks that are worth spending coupons on, and specially priced for money saving!

Leaders of Fashion in all Spectacle Wear.—Dixon and Hempenstall, Grafton street.

Put colour into your fingertips. Apply Peggy Sage nail polish, in a shade that goes well with your clothes.

Sportswear that flatters—Slacks that lend a languid length to lovely limbs; slimming Skirts and sporty Shorts.—Jax Sportswear, from stores.

Private rooms available for Wedding Receptions, Cocktail and Afternoon Parties, etc.—Mitchell's, 9, 10 and 11 Grafton street.

"Susan Small" model in finely pleated cherry crêpe for the "not so slender." 2 coupons only.—Slyne's, Ltd., 71 Grafton street.

Quite the latest Autumn Models are now on display at Stephens & Bourke, Shoemakers.

Sharpley's, Specialists, Baby Linen, Nursery Accouchement Sets. Price List.—2 Nassau street, Dublin.

OLYMPIA THEATRE
"THE HOUSE OF CARDS"

MR. FRANK CARNEY, on his way to the very good play which he is pretty certain to give us some day, makes interesting experiments with himself and the drama. "The House of Cards" is the largest and most convincing experiment he has made thus far. At moments it is so good that one might almost mistake it for the play that is coming. It had the advantage of an excellent production, and it held a large audience amused for the evening; puzzled a little, perhaps, by its indefinite outline as a play, yet held by what it was trying to say.

It is a satirical comedy, but it would not be easy to tell in just a few words what the point of the satire is; for its symbolism is sometimes a little obscure. Yet one could gather from it fairly well that it is the unreal and the insincere which, between them, are making the canker in the heart of to-day. It gives us a sense of the vague and bewildered world we live in. Around and about the things that have spoiled life we hear the tramp of marching men and loud shouts from the angry mob—"the hurry and the loud alarms before the fall of Babylon."

Yet the things that call aloud for destruction are, on the whole, only mildly and amusingly seen. They begin, most suitably, at an exhibition of pictures by one Yvonne Artois, who is herself at once the product and the victim of the kind of appreciation that surrounds her. There are bearded young men in corduroys in attendance. A young tinker comes into the scene, and she flies to his arms. Together they wander through the city; they see a factory, a dockside public-house, a room in a tenement, and a bedroom in the house of a wealthy manufacturer—the things that make the world, and which look so bewildering to them in their newly-found reality. The vague thread of the play runs tenuously enough through these scenes, but it is occasionally brought close to us by the very good characterisation with which they are filled. The story ends in a theatre bar, with the escape of the artist and the tinker to the caravan and the roads.

The production was marked throughout by playing of excellent quality, in which the honours went to Eve Watkinson, for the best scene in the play; to Evelyn Bowers, Sheila May and May Carey; to Gerard Healy, Denis Barry, Austin Meldon, Brendan O'Connor and Harry Brogan, while Lionel Day was very good in a silent part.

"The House of Cards" is likely to be popular and to have a good run at the Olympia.

OLD DUBLIN SOCIETY

Dr. George A. Little, Rathgar road, Dublin, was elected President of the Old Dublin Society in place of the late Alderman Tom Kelly, T.D., at last night's annual meeting.

Mr. Peter Kearney was re-elected hon. vice-president, Mrs. A. M. Fraser, L.L.C.M., and Mr. Tom King-Moylan vice-presidents, and Mr. P. Meehan hon. secretary and treasurer.

Miss Susan Nevin, of 28 Sandford road, Ranelagh, Dublin, who died on 19th March last, left £3,202.

T.C.D. NOTES
DR. JULIAN HUXLEY'S VISIT

FROM OUR CORRESPONDENT.

DR. JULIAN S. HUXLEY, the biologist and writer, has accepted an invitation to speak at the opening meeting of the University Philosophical Society, in the Dining Hall, on Thursday, October 29. Mr. E. Udo Udoma, President of the Society, is to be congratulated on securing the famous scientist of the "Brains Trust" to discuss his inaugural address, which Mr. Udoma has entitled "The Lion and the Oil-Palm." Mr. Udoma is the first African student to hold the senior office in a major College society, and in his address he will deal with the position of Europeans in Africa. Another speaker at the meeting will be Professor W. M. Macmillan, of the B.B.C. Empire Intelligence Service, who is an authority on African affairs, and has written many books on the relations of the black man with the white. A limited number of tickets for the meeting will be available to the public free of charge. Application should be made to the secretary of the society.

No announcement has, so far, been made regarding the speakers at the opening meeting of the College Historical Society, which will be held on the first Wednesday in November, but it is expected that several distinguished guests will be coming to Ireland for the occasion. Although the rivalry between these two senior societies has many disadvantages, it invariably results in attractive opening meetings.

THE NEW CALENDAR

The College Calendar for the new academic year has just been published. It is, to coin a phrase, but a shadow of its former self. Instead of the usual 800 pages, it contains 88. In a foreword, Professor C. H. Rowe, the Editor, explains that the curtailment is "on account of the need for paper economy," and that this year's Calendar will have to be read in conjunction with last year's edition. Only the most essential information is printed, such as changes in regulations and courses. Several of these, however, are of considerable importance.

The honours course in Mathematics has been radically altered; scholarships will, in future, be awarded on the course for the Freshman years, and the examination for Moderatorship will be divided into three parts, to be taken after two, three, and four years. The course in Economics has also been substantially changed, as well as the honours course in French.

Two new prizes are listed. The Lilian Mary Luce Prize has been founded by Canon A. A. Luce, D.D., in memory of his wife; it will be awarded to Senior Freshmen for knowledge of Berkelian philosophy. The Walter Wormser Harris Prize will be awarded on the results of the Entrance examination.

The Calendar also reveals that last year 6,852 books were added to the College Library, as compared with 6,710 during the previous year. It is gratifying to note that, in spite of present conditions, the number of students on the College books has declined by only 11 in the course of the year.

LITTLE-GO

The majority of Moderatorship candidates are now engaged in the examination, but their places in the reading room have been filled by aspirants to Little-go. Among their number, we learn, is a man going up for mechanics for the seventh time. This examination in general subjects is a sort of "asses' bridge" in the academic course. Not a few eminent Army officers can trace a casual connection between Little-go and a military career. A movement is on foot at present to secure a revision in the course for Little-go. It is hoped to give the examination some practical value by introducing subjects useful for professional students. The proposal is supported by many members of the College staff, and little opposition is expected from the students.

SPORT

The Association Football Club looks forward to a successful season under the captaincy of G. R. Connolly. Although many of last season's team will not be available, several promising recruits have been out at practice. P. Isaacson is looked on as a winger of unusual ability. Two Africans have joined the club: J. A. Wachuku plays centre-forward, and has a big reputation as a sprinter; I. B. Ogun keeps goal with unusual agility. C. J. Wilton, the Brideville amateur, will again be turning out, and it is hoped that G. F. Sayers will play occasionally. Sayers is a useful all-rounder, who plays in all positions. L. Smith, another all-round man, may turn out at full-back; he would add solidity to an otherwise rather shaky defence.

DUBLIN'S WELCOME

TO THE EDITOR OF THE IRISH TIMES.

SIR,—Now that the troops of the 2nd Division have returned to their home stations and resumed their normal duties, may I request the courtesy of your columns to express our thanks to the people of Dublin for their kindness to us on our return from the manœuvres in the South?

Our special thanks are due to the business firms which provided free entertainment for over 10,000 troops during the past week; to the managements of the theatres, cinemas and dance halls, which, apart from their special performances, afforded special rates for our men; and to the ordinary citizens, who gave them such a real Dublin welcome to Dublin.

Our special gratitude is due to the Defence Services Entertainment Committee, which, thanks to the energy and spirit of its members, made all this possible.

The troops of the "Spearhead" Division, like all other soldiers in the Army, are doing a job of work as best they can—the job the people of this country expect them to do. They expect or ask for no thanks for this. At the same time, being human beings, they welcome appreciation when it comes, particularly from the citizens of the national capital.—Yours, etc.,

AODH MACNEILL, Major-General,
General Officer Commanding,
2nd Division.
Headquarters, 2nd Division,
Carton, Maynooth,
October 6th, 1942.

TRAIN-TIME SAVED

"Experiment eminently satisfactory." This telegram, received by Great Northern Railway headquarters in Dublin from Dundalk yesterday, was the first news of the success of the new methods by which trains crossing the border are searched by Customs officials from Eire and Northern Ireland. Trains hitherto had to stop at Dundalk or at Goraghwood, often for an hour, while Customs officers inspected them. Yesterday Northern Customs officers travelled from Belfast to Goraghwood, and the Eire officials from Dundalk to Drogheda, or Dublin.

Confirmation of the telegram was forthcoming when the 8.35 train from Belfast arrived in Dublin at 11.55 a.m., as scheduled. Usually it does not arrive until long after noon. A similar improvement was noted where the other trains were concerned. Officials of the railway company are satisfied, too. "If we save time we save fuel, and we are saving time," one of them commented to an *Irish Times* reporter yesterday.

CRUISKEEN LAWN

By Myles Na gCopaleen.

Thuair Dhaideann an Riaslaí duine éigin as oibriú muilinn cruinneacha gan ceadúnas cuige, duirfeann fiad agus dúnann fiad an muileann. Dar liomsa freisin gur ceart an comhacht fháidhe do "Na Muinceain" do cur i n-aithne an ceaċ an mhuilinn.

AN tORDÚ NUA.

An leadhán do "Airéirge" acá poilitiúe as Craob na hAiréirge an naoi, ir cruaiġeaċ gur i nGaeḋilg amáin acá sé an fáil agus dá bhig fin nach mbeiḋ a fior go deo as muinċir na héireann (an dhong deireoil nach eol dóib a lear) cad go dtiocaḋ acá i nuán dóib i "nÉirinn na hAiréirge."

Acc mo amáin, tá priom-Caesar úr le cosáil ar an Ceamair agus tá fiú pleán na caṫaċ ro, maraon le monpáirtéir uirċi, le fáil ra leadhán. Sinc le reo:

"Ir é priom-poingneam na priom-caṫaċ (Dáil Éireann) ruiḋe an cnoc beag an gné ir ruaiseanċaraiġe de'n caesar. Ón an caod coin as rinneaḋ ó cuaiḋ a'r ó beag, tá cnoc beag eile an an gceann ceaṫ de Cnoc na Ceamhaċ agus ir ann acá an Áro-Caesair Áiriġe. Gné cáḃaċaċ náirinnċa a béaḋ i nGaeḋilg na Laoċ le n-a linn móir rċáileaċ agus colunan na hAiréirge déanca irceaċ i rcoile a cóċluiġeaḋ ra gnoc . . ."

(Cad mar ġeall an colunan milir, é bheaċa i reodaiḋ uairle an oeild aṫdaimhin cloiċdéanca de "Airéir Ceirmr" a béaḋ déanca irceaċ i rcoile eile?)

Sa caesar nua ro freirin beiḋ "Leagaḋlanna reaċtnaċa" (le cois nó miċeol na naiṁdin eile, dar noóig), Amhaiclann Náirinnca agus Árus an Ceol-Dráma. Agus beiḋ fiú na mion-puball go léir i rcnoc— "cá na haonáiroí comaṁnaeċta reo go léir ruiḋe an páinc-bealaiġ ionnar naċ gáḃ oo páirċi beaga a ḋul cheaṫna priom-ḋóiṫne an an bealaċ ċun na rcoile."

Agus ní béaḋ faic le clor ra caesar reo acc min-gaoiṫiġ, óir cá ré náiroe i n-áic eile ra leadhán naċ "gceaṅóċar" Déarla an dic capéir cṫi mblian.

An maiṫe le caesar eaḋan an dá ṫig, cá róil agam go mbeiṙ Déarla ceaṅuiṫe ra leagaḋlann Saṫanaċ.

CASAOID.

Acc aiṁsimpe oíc ronnaḋaċ ra caesar reo, nuo cáḃaċaċ aca i n-eaṫnam. Cá ḋruil an t-ainm mór ġnuaṁóa do déanca ar maṁaṁ ḋuḃ—an Múrḋum Saṫlóa? An aṁlaiḋ naċ gcuiṁseann go buan i gcuiṁne oon aor nua caesaṁa ro an ġuair ar a ḋeáṁgaḋar? Da ċeapt an péim ċom-aimreaṫaċ ro acá anoir as ceannaḋ le ḋáṫ agus báċaó agus rion-caiṫleaṁain oo buan-cuiṁniú go deo le h-ionaó maṫcannaċ éigin ina ḃréaġoal a comaṫcal agus a inrigniú oo tairceaó agus oo díon-ċoṫú. Cá na comaṫcal rin lionṁar go leor anoir, agus raon le ceaċt na reiṫ. Cóiṁ den nuaċcán ro, cuir i gcáṙ, plácа "Keep Off the Grass," "Beware of the Bull," "These Lands are Poisoned," "Any Person Taking Sand from the Foreshore will be Prosecuted," "No Cheques Cashed—By Order," "Up Fianna Fáil," "No Surrender," "Gentlemen," "Spitting Prohibited — Penalty Forty Shillings" agus mar rin oe.

'Agur cóir o'foċlóir Uí Ouinnín, acá lán go ḋcí na cluṅra le Déarla.

AS FEACAINC SIAR.

"Di béile maiċ bró againn anḟin, agus ruiḋeamar rior as cainnt'r as comráḋ go raiḋ an meaḋon-oróċe ann, agus nior mhóṫuiġ muiṙ an t-am as imeaċt uainn. Cáiniġ rinn ean an iomaṙ neróċe agus cumaṁar flaiṫeaṙ nua agus caṫaiṁ ḋe rut ar feaḋamar. Nior caiṫn mórán ruo acá ann inoiḋ go maiṫ linn. Cáineamar na páipéir nuaiḃeáċa maṙ ġeall naċ ḋruil riaó reaṁaṁ go leor i gcúr na cine agus i gcúr na ceanġan, cáineamar na gluoiṙóċe nó na poilitíoċe oe bruiġ naċ bruiġeann riaó ceirċ na ceanġan agus gur cuma leo gan a cuiġrinn. Cáineamar luċt rcúṁca na rgol agus oiḋ na rgol leir, rá gan n-ior mo a béanaṁ ar ran na ceanġan agus ar ron rcaipe na cine, agus daoine eile diomaoíoċe díoḃóa reo. Miolamar daoine leir, acc cá eagla orm naċ raiḋ an oiread daoine le molaḋ ir ḋí le cáineaḋ."

—"An Claṙdeam Solúir," 1902.

MOUNT STREET CLUB
WORKLESS HELPED

There are numbers of persons in Dublin who, while not actually starving, are on the "starvation line," said Mr. J. S. Dunne, Director and Secretary of the Mount Street Club, when he spoke at yesterday's meeting of the Dublin Rotary Club at the Gresham Hotel.

"The unemployed," he said, "are mainly in a state which is perpetually on the verge of starvation, and that in spite of our State social services and charitable organisations."

The Mount Street Club, he explained, did not claim to cure unemployment, nor did it claim that it could reduce the cost of unemployment to the State in cash. Its object was to give to the workless man the opportunity of producing for himself and his family the goods he required. Naturally, the emergency had hit the Club very hard; all its industrial activities had had to be curtailed, and the wood-working shop had been virtually closed. The tailoring and boot-making shops, however, had been kept in production. But the Club did not produce for profit, as it would involve unfair competition, and it was no part of its idea to cause unemployment.

"The members of our Club are getting what I suspect the members of Rotary are not getting, and that is bacon," said Mr. Dunne. "We could make a profit on the sale of this bacon, but would not do this. You have to be unemployed to get it."

Seconding a vote of thanks, proposed by Mr. J. Harold Aylward, Mr. R. W. Archer said that something would have to be substituted for the unemployment dole, which was "immoral, demoralising and utterly wrong." The Club's crops had been very good this season; the wheat crop had produced 400 barrels from 25 acres.

Mr. A. G. Bruty, President of the Rotary Club, presided.

EIRE SCOUT COUNCIL

At a meeting of the Eire Scout Council of the Boy Scouts' Association, held on Thursday last in Dublin, and presided over by the Chief Commissioner for Eire, Viscount Powerscourt, the Chairman, at the commencement of the meeting, moved the following resolution, which was passed in silence, all members present standing:—"That, at the first meeting of the Eire Scout Council since the death of their much-respected Vice-Chairman, the Rt. Hon. the Lord HolmPatrick, the Council beg to tender their deepest sympathy to Lady HolmPatrick and his family in their tragic loss, and to assure them that his memory will always be cherished and kept bright by the Scouts of Eire, for whom he did so much."

The Council elected the following officers for the year 1942-1943:—Chairman, Viscount Powerscourt, K.P., M.V.O., Chief Commissioner for Eire; Vice-Chairman, Mr. W. M. Carte, Assistant Commissioner for Training for Eire; Hon. Treasurer, Captain D. B. Gilmore, LL.B.; Hon. Secretary, Mr. Percy C. Scott, barrister-at-law, D.C.C.

THE SUN.

	To-day.	To-morrow.
Rises	7.34	7.36
Sets	6.52	6.50
Lighting-up Time	7.22	7.20

LONDON LETTER

59 FLEET STREET, LONDON,
MONDAY NIGHT.

FOLLOWING his 8th successive win at Wimbledon Stadium on Saturday, greyhound experts here are now beginning to wonder if Ballynenan Moon, the sturdy son of the noted Galway longtail, Mr. Moon, can beat Mick the Miller's record of 19 consecutive wins. It is a lot to expect even of to-day's champion. "Mick's" long-winning sequences included four matches, and, if these matches are ignored, his winning sequence of races was 15—also a record. But for three defeats at West Ham, Ballynenan Moon would have scored 17 consecutive race wins. In his last seven races he has beaten two track records and brought his total of track records up to four.

Potatoes and Straw

The Chairman of the Yorkshire East Riding Agricultural Committee advocated, to a gathering of agriculturalists, the growing of more potatoes in the area. The amount of food produced by one ton of potatoes was infinitely greater than from one ton of wheat. Potatoes were needed, and could be grown on land which was previously thought to be unsuitable. The increase of 80,000 acres under the plough in the coming year in the East Riding will mean a big increase in the tonnage of straw. The experts estimate a surplus of one and a half million tons of straw, of which less than 150,000 tons will be required for the paper-making industry. The Chairman said that, in spite of the greatly-increased arable acreage, there would probably be a shortage of fertilisers, and farmers would have to return as much of the straw as possible to the land to maintain its fertility.

Oats and Potatoes

Mr. Thomas Johnston, Secretary for Scotland, in his plans for stabilising of primary products markets in Scotland, is arranging that the education authorities in the great industrial belt will encourage culinary instruction, devoted to a better nutrition of the people, and to the more effective use of home produce. Oats and potatoes are the two products on which he is concentrating. By doing so, says Mr. Johnston, the health and economic prosperity of the Scottish rural areas, and indirectly the towns, will be improved. He is arranging for special prizes for excellence in cooking to be awarded and is devising local and county competitions.

London's Statues

Some of London's better-known and less well-known statues have been walled-in in brick "for the duration" recently. Lord Northcliffe, for instance, is no longer seen at the church of St. Dunstan, close to Temple Bar. Recently, too, a feminist complained that London is particularly deficient in statues to women—there are only twelve—five of them to Queen Victoria and one to Queen Anne. An art critic rejoined that women had not lost much, the statues of men in London looking so dreadful. Shakespeare, in Leicester Square, tries to look serene with a dozen pigeons bickering on his bald head and streaks of grime making it difficult to know where his beard begins and his eyebrows leave off. Near by, Hogarth has, apparently, come off the field after a Rugby international, and poor Joshua Reynolds looks as if his nose has been played on by Joe Louis for twenty rounds.

Higher Taxi Fares

Taxi fares in London are lower than in any other part of Britain, and start on the basic minimum of 9d. for the first two-thirds of a mile and 3d. for each one-third after that. In Aberdeen the first mile, or part of a mile, for four passengers is 3s. 6d., double that of London, and London's taximen are applying for leave to increase fares, pointing out that they are among the few classes of workers who have not had higher pay since the war began. No increase in the

BIRTHS, MARRIAGES AND DEATHS

Announcements in this Column (which in all cases must be authenticated) are charged at the rate of 1/- per line (minimum 3/-).

BIRTHS.

FLEMING—At Carlton Mansions, London, to Lionel and Hope Fleming, a daughter.

IND—October 2, 1942, at Chubb's Farm, Burley, Hants, to Phyllis (*née* Browne), wife of Harold Ind, a daughter.

PITCHERS—October 2, 1942, at Chipping Norton, Oxfordshire, to Melissa (*née* Nesbitt), wife of Thomas Pitchers, a son.

SWAN—October 2, 1942, to Lydia Mary, wife of T. McD. Swan, Ballyshannon, a daughter

WILLAN—September 30, 1942, at Leinster Nursing Home, 26 Upper Pembroke street, Dublin, to Alice, wife of Cyril Willan, Carrick Hill, Portmarnock, a son (Thomas Percy Cyril Xavier).

MARRIAGES.

BROWN and HAMMOND—September 9, 1942, at Rathfarnham Parish Church, by the Rev. G. S. Nowlan, George Eric, only son of the late W. E. Brown, and Mrs. Brown, 4 Elgin road, Ballsbridge, and Hilda Zoë, youngest daughter of Mr. and Mrs. Charles Hammond, 17 Ashdale road, Terenure

MURPHY and O'CONNELL—September 21, 1942, at Church of Sacred Heart, Donnybrook, with Nuptial Mass, by Rev. J. O'Riordan, Niall, younger son of the late Mr. and Mrs. John A. Murphy, Sharavogue, Glenageary, to Maura, youngest daughter of Mr. and Mrs. Michael T. O'Connell, Abbeyville, Graiguenamanagh.

SHIELDS and FENTON—September 24, 1942, at St. Patrick's Parish Church, Berbarb, by the Rev. Atkins, Alexander, younger son of the late Robert Allen Shields and Mrs. Shields, of Lurgan, to Dorothy, elder daughter of the late S. G. Fenton, of Seapatrick, Banbridge, and of Mrs. Fenton, Kilbroney House, Rostrevor, Co. Down.

GOLDEN WEDDING.

CROSS and ADAMS—October 6, 1892, at Christ Church, Cork, by the Rev. Canon C. Harley, James Roberts Cross to Edith Adams, Crossleigh, Cork.

DEATHS.

ARMITAGE—October 4, 1942, at her residence, Kyleshinane, Cloughjordan, Anna Armitage, in her 87th year. Funeral to-day (Tuesday) to Modeemy at 3 o'clock (S.T.).

BRETT (*née* Hicks) (Ballina)—October 4, 1942, Beryl Knox, beloved wife of James Brett, Carraroe, Sligo. Deeply regretted. Remains were removed from Moyview, Ballina, to Killanley Church yesterday (Monday) at 5 p.m. Funeral to-day (Tuesday) at 2 p.m. to Killanley Church Cemetery. "Thy will be done."

CLEGG—October 4, 1942, at his residence, Bellvue, 168 Seacliffe road, Bangor, Harriette, widow of Joseph Richard Clegg, Carrickmacross, Co. Monaghan. House and funeral private. No flowers, by special request. Short Service in Queen's Parade Methodist Church at 2.30 to-day (Tuesday).

CROHAN—October 4, 1942, Isidore Charles Dillon Crohan, 59 Northumberland road. Funeral to-day (Tuesday), after 10 o'clock Mass, from St. Mary's, Haddington road.

DALY—October 5, 1942, at Dalymount, Cork, James Daly. Deeply regretted. R.I.P. Funeral from North Cathedral to-morrow (Wednesday), after Requiem Mass at 10 a.m. to St. Joseph's Cemetery, Cork.

DEWART—October 5, 1942, at the Surgical Hospital, Cavan, William Dewart, Cornagran, Gowna. Deeply regretted. "Peace, perfect peace."

JONES—October 3, 1942, Elizabeth Frances, widow of the late Edward Anthony Jones, of Dublin. "Thy will be done." Funeral strictly private.

LANSDOWN (Bristol)—October 5, 1942, at St. Bride's Nursing Home, Galway, James E. Lansdown (James Rudman, Ltd.). Deeply regretted.

LA TOUCHE—October 5, 1942, at Beech Cottage, Dromahair, Mary, eldest daughter of the late Major Octavius La Touche, of Bellvue, Delgany, Co. Wicklow. Funeral to-morrow (Wednesday), 2 p.m., to Dromahair Cemetery. No flowers, at special request.

McELROY—October 5, 1942, Edward William McElroy, baby son of Mr. and Mrs. J. E. McElroy, 97 St. Declan road, Croydon Park, Dublin.

NEILL-WATSON—October 4, 1942, Grace Kathleen, beloved wife of H. Cecil Neill-Watson, Cualann, Carrickmines. Service at George's Hall, South Great George's street, at 10 o'clock to-morrow (Wednesday), and afterwards to Temple Hill Cemetery, Blackrock, arriving at 11 o'clock. No mourning.

PENROSE-FitzGERALD—September 27, 1942, at Burnham-on-Crouch, Essex, Henrietta Elizabeth Lilias Penrose-FitzGerald, widow of Admiral C. Penrose-FitzGerald, and daughter of the late Rev. F. Hewson, aged 88.

WARD—October 3, 1942, at 19 Charleville road, Rathmines, Mary Augusta Ward, widow of Captain William Somerset Ward, aged 94. Funeral private.

WILDE—October 5, 1942, at her residence, 328 N.C. road, Phibsborough, Margaret Mary, relict of the late William N. Wilde. Sadly missed by her sorrowing daughters, son, daughter-in-law and son-in-law. "Safe in the arms of Jesus." Funeral private. No flowers, by request.

ANNOUNCEMENTS received late for this Column will be found in Page 3.

ACKNOWLEDGMENT.

Miss Williams and **Mrs. Gleeson** wish to express their sincere gratitude for the sympathy and great kindness shown them by their friends in their recent bereavement.

IN MEMORIAM.

MACKEN—In loving memory of our dear sister, Georgie, who passed away October 6th, 1941.

WALKER—In loving memory of dear Kit, died October 6th, 1941. Ever in my thoughts.—Jin.

'Phone 62607. NICHOLS Estd. 1814.
COMPLETE FUNERAL FURNISHERS.
LOMBARD ST. (WESTLAND ROW).
Coffins, Hearse and Motor Funerals, etc.
PRIVATE MORTUARY.

MILLER AND CO. LTD.
Phone Bray 145 Gms. Collier, Bray

Telegrams: Quickness, Dublin. Tel. 44258. WATSON'S, 31 NASSAU ST. Nurseries, Killiney. Watson's Wreaths

KIRWAN'S
FAIRVIEW, DUBLIN.
UNDERTAKERS.
Funerals Completely Furnished.
Modern Chrysler Hearses and Cars.
'PHONES 35145/35578.

LEGAL NOTICES.

NOTICE OF CHARITABLE BEQUESTS.

SUSAN ALICE ANDERSON, late of Grace Dieu, Waterford, Spinster, Deceased.

NOTICE is hereby given that the above-named Testatrix, by her will, dated the 18th December, 1940, gave the following Charitable Legacies:—

£2,000 to the Church of Ireland Widows' and Orphans' Society, together with all Testatrix's clothing, including furs.

£2,000 to the Molyneux Asylum for the Blind, Dublin.

£250 to the Society for the Prevention of Cruelty to Animals for the County and City of Waterford.

£3,000 to the Representative Body of the Church of Ireland (incorporated under the name of the Representative Church Body) upon trust to invest the same and apply the income thereof for the benefit of the clergy of the Church of Ireland in the County and City of Waterford.

£500 to the Governors of the Claremont Institution for the Education of the Deaf and Dumb, Dublin, known as the National Association for Promoting the Education of the Deaf and Dumb Poor of Ireland.

The above legacies are subject to a provision in the said will, that, if the payment of all legacies given by said will, together with all the duties thereon, would leave a net residue of Testatrix's estate of less than £10,000 then a moiety only of the said legacies should be immediately payable, the other moiety of said legacies to outstand until the death of the life tenant of the said residue.

Testatrix died on 19th December, 1941, and Probate of her will was on 19th September, 1942, granted forth of the Waterford District Probate Registry to Major Robert John Henry Carew, of Ballinamona Park, Waterford, and Sir Robert Joshua Paul, Baronet, of Ballygilan, Waterford, the Executors therein named.

Dated this 29th day of September, 1942.

DOBBYN & McCOY, Solicitors for the Executors, 5 Colbeck street, Waterford.

To the Commissioners of Charitable Donations and Bequests for Ireland and all others whom it may concern.

STATUTORY NOTICE TO CREDITORS.

CHRISTINA CRAWFORD, late of Number 59 St. Alban's Road, South Circular Road, in the City of Dublin, Spinster, Deceased.

NOTICE is hereby given that, pursuant to Statute 22 and 23 Vic., Cap. 35, that all persons claiming to be creditors or otherwise to have any claim or demand upon the estate of the above-named Christina Crawford, who died on the 25th March, 1942, are hereby required on or before the 24th day of October, 1942, to furnish the particulars of such claims to the undersigned Solicitors for the Executor, to whom Probate of the Will of the Deceased was granted on the 14th day of May, 1942, forth of the Principal Registry of the High Court of Justice, Eire.

NOTICE is also given that after the said 24th October, 1942, the Executor will distribute the assets of the said Deceased, having regard only to the claims of which he shall have had notice.

Dated this 24th September, 1942.

MARKESTON and GREENE, Solicitors, 15 Lower Baggot street, Dublin.

MISCELLANEOUS

ACCOUNTANCY.

LARGE MANUFACTURING FIRM operating in Great Britain requires experienced ACCOUNTANT, capable of taking charge of internal audit and costing departments. Applications, which must be in writing, should state age, qualifications (if any), details of accountancy experience, date free to take up position, and contain copies of testimonials.

KENNEDY, CROWLEY & CO., 4/5 Westmoreland Street, Dublin. K.A.A.

SENIOR Audit Clerk Required for Dublin Office; competent, able to take matters to final figures; willing to travel. Box M 1565.

JOHN C. PARKES and Sons, Ltd., Coombe, Dublin. "Mysto" Universal Stirrup Spraying Pumps, With 42" T.B. Hose, Brass-Lance & Two-way Spraying Nozzles, Wholesale Only.

FOR SALE, As Going Concern, FIRST CLASS GARAGE AND FILLING STATION, DUBLIN CITY, SOUTH MAIN ROAD. 125-ft. Frontage, Good Showroom and Workshops. Completely Equipped. Excellent Living Accommodation. Owner going abroad. BOX M 1559

CITY Firm, with spacious accommodation and surplus capital, open to consider any sound business or manufacture proposition, in partnership or otherwise. Communications will be treated confidentially. Box M 1480.

BROOKS, THOMAS AND CO., LTD., DUBLIN. RANGE & GRATE SETTING, SANITARY, PLUMBING, and HEATING INSTALLATIONS.

GENTLEMAN wishes to purchase superior, modern Bedroom and Diningroom Furniture, privately and confidentially. No dealers. Box M 1557.

WALLPAPERS and PAINTS and Decorative Materials of every description.

THOS. DOCKRELL, Sons & Co., Ltd., Dublin.

RED BANK RESTAURANT. OPEN SUNDAYS, 1–9. NEW LOUNGE.

PRE-WAR, non-basement House Required; 3 recpt., 5 or 6 bdms.; good garden; vicinity Ballsbridge, Palmerston Park, or Rathmines. Box M 1549.

CENTRAL OFFICES. TWO large Rooms to Let, first floor, Westmoreland street; centrally heated. Apply Manager, "Irish Times," Dublin.

AERO PINE. The refreshing, fragrant Disinfectant and Cleanser. Kills Germs. Banishes doggy and other foul odours. Eliminates Fleas. Price 1/- from all Chemists, Grocers and Hardware Shops.

COOKING UTENSILS — Machined base aluminium for AB, AGA, ESSE COOKERS: VICTOR, DOVER, "NUTURF" COOKERS.—EVANS, 152 Capel Street.

A.R.P. EQUIPMENT, STIRRUP PUMPS, SAND AND CLOSETS. APPROVED PATTERNS IN STOCK. BAXENDALE & CO., LTD., CAPEL STREET, DUBLIN.

DUBLIN—MANCHESTER
DUBLIN—LIMERICK
Speed in Comfort and Security with
Aer Lingus teo (IRISH AIR LINES)
UPR. O'CONNELL ST., DUBLIN. Telephone: 72872 (4 lines).

APPEAL DEP WEEK
Society of St. Vincent de Paul
PUBLIC MEETING
MANSION HOUSE, THIS EVENING, AT 8 O'C.

MANAGER
Required immediately, capable Manager for our Frock Factory. Must have First Class Experience, Practical Knowledge of Factory Routine, Costings, etc. Address your application, stating age, experience, salary, etc., to Cassidy's, South Great George's st., Dublin.

GAS ENGINE WANTED
50 TO 150 H.P.
Apply Sugar Factory, MALLOW.

MOTORS, AUTO-CYCLES, TYRES.

AUSTIN Saloon Car, 18 h.p. in excellent condition, to be Sold by Auction, Wednesday next, at 1 p.m., at 6 Lavarna Grove, off Kinmage road, East, Terenure. On view Tuesday, 10 a.m. to 5 p.m.—Thos. Dockrell, Sons & Co., Ltd., Auctioneers.

LORRIES, VANS, VEHICLES.

CITY firm requires light, 4 wheeled Van, new condition. Box M 1528.

FOR SALE, suggrade Trailer, Bates, 10 hands, £25; Thompson, 13 hands, £35; a Paisley, 15 hands, £60; silver mounted Harness by Perris, £25; several others, cheaper. Seen in South Dublin. Box M 1644.

FORD 5 cwt. Van, excellent order.—McCairns Motors, Ltd., Tara st., Dublin.

FORD 15 cwt. Platform Lorry, reconditioned.—McCairns Motors, Ltd., Tara st., Dublin.

TRAILER (new), 30 cwt., fitted with pneumatic tyres and Lockheed hydraulic brakes; bargain.—McCairns Motors, Ltd., Tara st., Dublin.

BICYCLES, PRAMS.

PRAMS are still available and cheaper at Barron's, 1 Nth. Earl st., Dublin.

SECONDHAND Prams and Folders Wtd., any condition.—129 Stephen's Green.

SPRING Clip Carriers, 13/9; Pumps, 10/6; Repair Outfits, 1/9 and 2/-; Packets of Patches, 7d.; Rolls of Repair Canvas, 9d.; Solution Tubes, 6d., 9d., 1/-; each; Valve Rubber, 7d. per packet, or 1/- per foot. All other Cycle accessories in stock. Postage extra. Trade enquiries invited.—S. J. Geary and Co., Ltd., 1 Stephen's Green, Dublin.

Great Care is taken that Advertisements published in this Paper appear correctly, but no liability is taken for any ERROR in or Omission of any Advertisement. The Proprietors Reserve the Right to Omit or Alter any Advertisement, no matter where or by whom accepted.

LOST AND FOUND.

BROWN Note Case lost, Aug. 21st, Dublin; sentimental value. Please return, with or without notes, to Byrne, 60 Belmont ave., Donnybrook.

LOST, Friday afternoon, between Palmerston Pk. & Terenure, Brown Sable Fur Tie; possibly taken by mistake at whist drive; police notified; reward.—Mrs. Gray, 1 Lakelands Pk.

LOST, Pearl Necklace, Wed. or Fri. last; reward.—5 Glenayr road, Rathgar.

SITUATIONS VACANT.

ATLANTIC College, Lesson Park. Radio Officers' Official Training Examination Centre. Enrol now. Prospectus, Principal. X

BOOKKEEPER Typist Required, part time; good refs.; Rathgar district. Box M 1648.

DRESS Dept.—Wtd., young Lady, with sufficient exper., to take Charge; Protestant. Apply, stating full partics. & salary expt'd. (indoor). Box Z 7537. Lady.

EXPD. Lady Assistant, Protestant, for General Drapery; knowledge of buying; state salary enclosing refs., indoor. Box Z 7554. Lady.

EXPD., all round Chef Reqd. for a first class Hotel; must be a good, all round man at all dishes also carving. Apply, stating full partics. of exp., age, wages reqd. Box Z 7556. Chef.

EXPD. Gardener to re-arrange lay-out of gdn. & to keep in order; Terenure. Box M 1635.

FOREWOMAN Wtd., Sewing & Packing Dept.; able to control girls & take charge of production. Box M 1597.

GARDENER Wtd., full time, who understands pony; indoor; R.C.; Killiney. Box M 1649.

GARDENER Wtd., young, active; good ref.—Edgeworth, Cherbury, Booterstown, Co. Dublin.

HOUSEKEEPER — Wtd., capable person, for business has., to take complete charge; Protestant. Apply, stating full partics., Box Z 7538, Housekeeper.

INSURANCE Broker's Office Regis. Junior Clerk. Apply in own handwriting, stating age, education, etc., Box M 1475.

JUNR. Clerk Wtd. by Dublin Solicitors; must have a knowledge of Circuit & District Court Practice; state age, exper., & salary expt'd. Box M 1541.

MARRIED Couple Reqd. as expd. Cook & Parlourman; family 2 adults; hasmaid & kitchenmaid kept; good refs. essential. Apply Mrs. Reynard, Gillingham, Dorset.

MAN and Wife Wtd. to take Care of Mu. Café; live in during winter season; wife must be good cook; husband to be handy with tools and brush for repairs; applicants state wages; characters must bear strictest investigation. Box M 1676.

WANTED, Junior Typist; starting 15/-. Box M 1453.

WTD., Working Gardener; married; well recomnd. Box S 7560, Gardener.

WTD., Mother's Help, take complete charge of twin boys, 4 yrs.; teach 1st lessons; wages £25 per yr. Write, giving full partics., to Box Z 7589, Help.

WTD., Domestic Help (Protestant); willing & obliging; for private, country house; 3 in family. Apply, with refs., Mrs. Fitzgerald, Brookfield, Ballygally, Co. Antrim.

WTD., Junior Assistant (man), for Grocery and Provision; Protestant; state salary, indoor. Box Z 7569, Junior.

WTD., Storeman, Seed & Grain Stores; copies refs. & wages expd. Box M 1558.

SITUATIONS VACANT, CONTD.

WTD. for country place, Co. Limerick, Assistant Companion-Help; capable all housework; Aga cooker; state age, wages expt'd. and send refs. (copies). Box Z 7695, Help.

WTD. for England, Mother's Help; small, modn. hse.; 1 child, 2 adults; comfortable home to girl fond of children; good outing; 25/- to 30/- wkly. Box Z 7395, Mother's Help.

WTD., expd. Shorthand Typists; speed 120-50; wage £3 10/- to £4. Box Z 7596.

WTD. for Clothing Factory in England, Buttonhole Machinist, Button-sewing Machinist, Lewis Felling Machinist; good rates of pay, constant work; billets arranged, fares paid.—Verner and Baxter, Ltd., Broughton Road Shed, Skipton, Yorkshire. X

WTD. immediately, expd. Lady assistant for Drapery Business, Dublin; capable of taking complete charge, must be expert window dresser and competent sales lady; good appearance; state wages and enclose copies of refs. Box M 1439.

YOUNG Lady Wtd. as Mother's Help for small Irish family, Wicklow; must be capable and bright; interview Dublin. Box 723, Irish Times Branch Office, Dun Laoghaire.

LEGAL.

SOLICITOR, country, capital, anxious to Purchase old established Dublin Practice; would consider Partnership. Box Z 7531, Solicitor.

SOLICITOR Wtd., age 25 to 35, for British industrial concern. Box M 1598.

EMPLOYMENT WANTED.

AN expd. Waitress dis.; can be well recommended. Box M 1613.

A DIRECT PHONE Typist desires position; some secretarial expce. Box M 1679.

CHEMISTRY.—Lady would like to hear of vacancy, indoor, if possible, help at housework; good Latin Matric. Box Z 7559, Lady.

CK.; hotel and cafe exper.; highly recommended; outdoor. Box M 1587.

CK. Housekpr., long exp., excellent refs., desires post, Dublin or suburbs, dis. Box M 1654.

EXPD. Help, educated, R.C., dis.; cook, knit; excellent needlewoman; highest references. Box M 1501.

EXCELLENT Cashier Bookkeeper desires change; hotel or restaurant or store; refs. Box T22, Irish Times Branch Office, Dun Laoghaire.

EXPD. young Housekeeper, all duties, excellent cook; very long refs.; 1 or 2 gents.; Dublin. 11 Emmet sq., Blackrock.

HOTEL Manageress disengaged; good bookkeeper, caterer; would go temporary. Box M 1630.

HOTEL Kitchenmaid; good refs.; daily; dis. Box M 1594.

HSEKEEPER; institution preferred; excellent refs. Box M 1584.

HIGHLY recommended Housekeeper; good refs.; dis. Box M 1618.

HIGHLY respectable, middleaged Woman, housekeep for working man, Caretaker, or help in house; very low wage. Box M 1608.

HSEKEEPER to priest or gentleman; dis. Box M 1614.

JOURNALIST'S Widow desires post as Gov. Help or Ck. Housekeeper. Apply Mrs. E. Griffin, 16 Mitchel st., Clonmel.

LONDON—Waitress or Chambermaid Wtd.; dis. Box M 1606.

NURSERY Governess or Companion Help; highly recommended. Box M 1593.

REFINED, educated lady would go as Housekeeper Receptionist to professional gentleman. Box M 1573.

WORKING Haskeeper; 1 or 2 gentlemen; highly recomd. Box Z 7591.

YOUNG Widow wants Office Cleaning, or Flats; city; 12/- wkly. Box M 1620.

YOUNG Married Man wishes vacancy, Garden, Motor; Handyman; understands hunters. Box Z 7592. Man.

MEDICAL, NURSING, ETC.

ATTENDANT Wtd. immediately for invalid lady.—618 Irish Times Branch Office, Baggot Street Bridge.

CITY Chemist Requires qualified Asst. immediately for indefinite period; partics. Box M 1595.

STATE registered, general trained Nurse, with secretarial knowledge and good sanatorium exper., desires post as Nurse Receptionist to doctor or dentist; city preferred Box M 1465.

STATE Registered Genl. & Registered Fever Nurse Requires Post, private or institution; highly recom. Box M 1508.

YOUNG gentleman, invalid, own residence, requires Nurse Housekeeper; Sandycove. Box M 1392.

MONEY, PARTNERSHIPS.

THE National Finance Co., Ltd., 83 Mid. Abbey st., Dublin.—Advances from £20 to £1,000 daily to all parts of Ireland, without any security. X

AUCTIONS.

ON VIEW TO-DAY & TO-MORROW, 10 to 5.

ADAM'S SALEROOMS, 19 STEPHEN'S GREEN, N.

THURSDAY NEXT and Following Day,

PERIOD FURNITURE and FINE ART PROPERTY.

BY PERMISSION OF THE EXECUTORS OF THE LATE LORD CASTLETOWN OF UPPER OSSORY, we are instructed by CAPTAIN A. E. FitzPATRICK TO SELL ALL THE MOST VALUABLE

ANCIENT TREASURES OF GRANSTON MANOR, CO. LEIX, which belonged formerly to the late Lord Castletown.

Also included in this outstanding sale will be many of the choicest pieces of Antique Furniture, Pictures, and Objets d'Art, the property of Mrs. Ryan, removed from Cartown House, Drogheda, for convenience of sale.

The following is a brief resumé:—Some fine examples of CHARLES II. AND WILLIAM III. CHAIRS, carved in oak and walnut; QUEEN ANNE Slope-front BUREAU; LOUIS XV. and XVI. Gilt Chairs, Settees and Fauteuils; handsome Corner and other China Cabinets, including French Ormolu-mntd. and Lacquer Cabinets; Erard Concert Grand 1. O.; Set French Walnut Chairs, Pr. Bubl Cabinets, French Cylinder-top Desk and Ormolu-mntd. Writg. Table in amboyna-wood; ITALIAN CABINET of Drs. with Bureau, Italian Carved Bellows; Antique Inlaid Chest-upon-chest of Drs.; CHIPPENDALE Rug Chest, Carved Oak Armoire, SHERATON and GEORGIAN Mahy. Sideboards, Sheraton and other Hall Tables, Grandfather Clocks, Mahy. Lattice-door and Glass-door Bookcase, Revolvg. Bookcases, Davenport Desks, Mahy. Dining Tables and Sets Chairs, Teapoys, Cellarettes and Sarcophagus; Folding Card and Occasional Tables, Screens, Stools, etc.; Compartment and Wall Mirrors, Cheval-frame Mirrors, Mahy. Diamond-door and other Wardrobes, Chests of Drs., Mahy. and other Pedls, Spring and Pair Mattresses; fine large Axminster CARPET; PERSIAN and other RUGS VALUABLE ENGLISH, FRENCH, ORIENTAL AND DRESDEN PORCELAIN and Pottery; WATERFORD and other old Irish and English CUT GLASS; Table Services; interesting OIL PAINTINGS, old coloured ENGRAVINGS and SPORTING PRINTS; Good Leather-bound BOOKS; Collection of Foreign and Colonial POSTAGE STAMPS; Indian and Persian Bra ses; Bronzes and Coppers; ARMOUR AND WEAPONS; Irish, Roman and Egyptian ANTIQUITIES; a fine pair of ANTLERS from a pre-historic IRISH GREAT ELK; SILVER, OLD SHEFFIELD PLATE; Thomason's Medallic Illustrations of the Holy Scriptures, 5 Vols.; Miniatures, Ivories, Curios, and Objets d'Art, etc.

ON VIEW TO-DAY & TO-MORROW, 10 to 5.
SALE THURSDAY & FRIDAY NEXT at 12 o'c.

JAMES ADAM & SONS,
AUCTIONEERS & VALUERS, M.I.A.A.,
17 MERRION ROW & 19 STEPHEN'S GREEN.

SCANNELL'S AUCTIONS—Sale of a large selection of High-grade Dining-room, Bedroom and Drawingroom Furniture. Curtains and Carpets on TO-MORROW (WEDNESDAY) and THURSDAY, the 7th and 8th OCT., including 2 handsome 9-Pce. Carved Oak Din'room Suite, covered in crimson and dark brown morocco leather; Set 2 Arm and 4 Hand Chairs, ditto. Set 6 Carved and 2 Elbow Chairs, Set ditto in old gold velvet, other Sets of Chairs in various coverings; Oak Sideboards and Din. Tables to match; Modern Mahogany Din'room Suite of Sideboard, Pull-out Din. Table and 4 Chairs; ditto in oak, Mah. M.B. Sideboards; 7-Pce. Chesterfield Suite of Settee, 2 Easy and 4 Hand Chairs (velour). Bedroom Furniture includes superior, 6ft. Walnut Suite of Mirror-door Wardrobe, fitted with interior drawers, Dressing Table, Washstand, etc.; 5ft. All-hanging Walnut and Burr Walnut ditto, Modern 4ft. Oak Bedroom Suite, 4ft. Walnut ditto, 2ft. ditto; Single Wash-robes, Dress. Tables, etc.; number of Beds, complete with Mattresses. Costly Cane-built Chesterfield, Rocking Armchair, 3 Chesterfield Suites in moquette and tapestry, 2 Bed Settees, Mah. Chest and tapestry, 2 Bed Settees, Mah. Chest and Hallstands, Oval P. and C. Tables, odd Couches, 6 superior Bookcases in oak and Mahogany, from 4ft. to 6ft. wide; Indian and Axminster Carpets; Angurs, Tapestry and Lace Curtains; Wireless Sets, Gramophones, Ladies' and Gent's Cycles, etc., etc. SHERIFF'S SALE—In the Matter of Douse v. Jacques—I will Sell on TO-MORROW (WEDNESDAY), the 7th inst., at 3.0 p.m., the following items (per instructions of the City Sheriff, Dr. Lorcan G. Sherlock):—Meat Safe, Basin Stand, Sideboard back; Hallstand, Fall-leaf Table, Press, Cupboard, Pr. Figures, Table and Overmantel. On view to-day. Sale at 1 o'clock each day.—JAMES J. SCANNELL, M.I.A.A., 4 Bachelor's Walk, Dublin. 'Phone 44280.

"BATTERSBY'S AUCTIONS."
SALE TO-DAY, 12 O'CLOCK.
"GLENCAR HOTEL," MARINE PARADE, SANDYCOVE
(The Property having been disposed of).
FURNITURE, EQUIPMENT
View from 10 o'clock. Ticket 1/- Terms—Cash and 5 p.c. fees. Telephone (direct to Hotel) 815521.
BATTERSBY & CO.,
Auctioneers and Valuers,
39 WESTMORELAND ST., DUBLIN.
Established 1815.

STORE CATTLE SALE TO-MORROW (WED.),
At 11 a.m.
Entries include a good show of forward conditioned Bullocks and Heifers, suitable for a short keep, as well as many lots for wintering out.
CRAIGIE BROS.,
37 PRUSSIA STREET, DUBLIN.

AUTUMN SHEEP SALES.
FINAL AUCTION,
FRIDAY, 16th OCTOBER.
Early Entries will oblige.
CRAIGIE BROS.,
37 PRUSSIA STREET, DUBLIN.

SALE THIS DAY (TUESDAY),
At 12 noon,
HOUSE & FURNITURE,
ON THE PREMISES
NO. 12 N.C.R., PHŒNIX PARK.
MICHAEL BARRON & SON,
M.I.A.A., Auctioneers and Valuers,
30 UPPER ORMOND QUAY.

STORE CATTLE AUCTION
1,000 HEAD,
TO-MORROW (WED.),
IN OUR SALE PADDOCKS,
63/65 PRUSSIA STREET, DUBLIN,
At 11 o'clock sharp.
GANLY & SONS.

POSSEXTOWN, NOBBER, COUNTY OF MEATH.
SALE OF VALUABLE FARM,
WITH DWELLINGHOUSE AND OUTOFFICES.
Held in Fee Simple.
TO BE SOLD BY PUBLIC AUCTION for John Bernard Clarke, Esquire, on the Premises at Possextown, on WEDNESDAY, 14th OCTOBER, at 3 o'clock p.m. (S.T.).
That part of the Lands of Possextown containing 142 acres 1 rood 34 perches, Statute Measure, or thereabouts, with Slated Dwellinghouse and Outoffices, situate in the Barony of Morgallion and County of Meath, held in Fee Simple, subject to the revised annuity of £38 15s. 8d. payable to the Irish Land Commission. Poor Law Valuation: Lands, £117 15s. Od.; Buildings, £9.
Descriptive particulars already advertised.
For further particulars and conditions of sale, apply to:—
JAMES J. LYNCH, Esq., Solr., Kells, Co. Meath, Solicitor having Carriage of Sale; or to
J. J. M'CAUL, M.I.A.A.,
Auctioneer,
CARRICKMACROSS AND DUNDALK.

THOS. DOCKRELL, SONS & CO., LTD.,
Auctioneers and Valuers, M.I.A.A.
6 LAVARNA GROVE
(off Kimmage road, East), TERENURE.
AUCTION:
HOUSE & FURNITURE, MOTOR CAR,
ON THE PREMISES,
TO-MORROW (WED.).
The House will be Sold at 12 o'clock, and the Furniture immediately afterwards. The Austin Saloon Car will be Sold at approx. 1 p.m.
On View To-day (Tuesday) 10 a.m. to 6 p.m.
THOS. DOCKRELL, SONS & CO., LTD.,
Auctioneers and Valuers, M.I.A.A.,
38/39 SOUTH GREAT GEORGE'S ST.
Telephone—71351.

HOUSES & LANDS.

CO. KILDARE.

FOR SALE, Residential Holding, containing 52 Statute Acres, held free of rent. Poor Law Valuation £54 0s. 0d. Excellent Residence, 12 apartments, hot and cold water, garden, garage, etc. Situate on main road, very convenient to Kilcullen. Full particulars on application.
JAMES J. BYRNE & SON,
Auctioneers,
KILCULLEN, CO. KILDARE.

CO. KILDARE.

FOR SALE, Excellent Residence, 10 apartments, with garden and orchard, standing on 2 Statute Acres Land, suitable out-offices. Annuity £2 7s. 0d. Poor Law Valuation £7 0s. 0d. Situate on main 'bus route, convenient to Ballytore. Further particulars on application.
JAMES J. BYRNE & SON,
Auctioneers.
KILCULLEN, CO. KILDARE.

CURRAGH, CO. KILDARE.

SALE of Gentleman's Residence, with modern conveniences, central heating, E.S.B. lighting, Aga cooker, etc. Commodious out-offices and Workmen's Dwellings. All in excellent condition, standing on 197 Statute Acres. Annuity and Fee-Farm Rents £59 12s. 10d. Board of Works Charge £32 7s. 4d. Poor Law Valuation £151 15s. 0d. Further particulars and orders to view on application.
JAMES J. BYRNE & SON,
Auctioneers.
KILCULLEN, CO. KILDARE.

COUNTY TIPPERARY.
TO LEASE,
GENTLEMAN'S RESIDENCE,

Containing drawing, dining and breakfast rooms, 7 principal bedrooms and servants' rooms, bath, lavatory, ample water. Outside—10 loose box stalls, harness room, garage, tennis courts, enclosed fruit garden, hay and corn lofts. House and offices all slated. 2 packs of hounds weekly. Cub hunting started. Good fishing. Main Dublin-Cork rail. 'Bus service adjacent.
BOX Z 7516, RESIDENCE.

EDUCATION, TUITIONS, ETC.

ALL Professional and University Preliminaries, in all Correspondence. McGuire's College, Gardiner's Row.

CORRESPONDENCE Tuition for all Examinations, all subjects; write for prospectus.—Kilroy's Correspondence College, Dept. 4, Molesworth st., Dublin.

FRENCH Conversation Classes, conducted by Mademoiselle Guidicelli, will commence on October 7, at 19 Fitzwilliam pl. Beginners on Wednesday, 7.30-9.30; advanced on Thursday, 7.30-9.30. Fee 6d. per hour. Private lessons by appointment.

GERMAN—Beginners' Class commencing this week. Apply Goahead School, 39 Harcourt street.

GERMAN — Intensive Courses by native Professor. — Dr. Hennig, 16 Sth. Frederick st.

MACALLAN'S College have changed from 47 Grafton st. to larger & more suitable premises at 45 Dawson st. (corner South Anne st.).

GOVERNESSES AND TUTORS WANTED.

EXPD. Nurse or Nursery Governess Reqd. for 3 children; Co. Cork; dis. of I. preferred; state partics. Box 1605, Irish Times Branch Office, Cork.

NURSERY Governess Wtd. immediately; Foxrock; Protestant. 'Phone 84201 for interview, or write Box M 1575.

DOMESTICS WANTED.

AN intelligent Country Girl, with some knowledge of housework, to train as Housemaid. Box Z 7638. Girl.

A WELL trained Housemaid, single-handed, for country house, nr. Dublin. Box Z 7632. Housemaid.

A CAPABLE Genl. Wtd., good cook, adults; £36 yrly. R.C. Neville rd., Rathgar.

CHILD-MINDER Nurse or Nanny Reqd. for city; state experience, age & salary. Box M 1636.

CK. Genl. Wtd., Ballsbridge; 3 adults; good cook & laundress considered; send copies, stating age & religion. Box M 1643.

CK.-Genl. Wtd., Ballsbridge; state age, copy refs. Box M 1681.

DONNYBROOK—Outdoor Maid, small family. Apply evenings, Maguire, Bungalow, Greenfield Manor.

EXPD. Genl. Wtd.; 2 adults & infant; Rathgar. 'Phone 91839, after 6 p.m. Box Z 7619, Coat.

FUR Coats Remodelled from 45/-.—David Yard, junr., 110 Stephen's Green. X

LADIES' Gent's. Children's Wardrobes Purchased: hgst. prices. Mellon's, Kingstown.

LADY'S Black Cloth Coat, never worn; 25 5/- bargain. Box M 1601.

SECONDHAND Brown Fur Coat, beautiful ponyskin, fox trimmed; £7 10/-. 'Phone 84141.

WTD., Child's Wellington Boots, new or secondhand, size 9 & 11. Full partics. to Box Z 7637, Boots.

WTD., Gentleman's Riding Breeches, in good condition, and Sports Coats; light figure. Box Z 7594, Breeches.

WTD., Ladies', Gent.'s Clothes.—Clothing Bureau, 34 South Frederick st.

EDUCATION, TUITIONS, ETC.

ALL Professional and University Preliminaries, in all Correspondence. McGuire's College, Gardiner's Row.

CORRESPONDENCE Tuition for all Examinations, all subjects; write for prospectus.—Kilroy's Correspondence College, Dept. 4, Molesworth st., Dublin.

FRENCH Conversation Classes, conducted by Mademoiselle Guidicelli, will commence on October 7, at 19 Fitzwilliam pl. Beginners on Wednesday, 7.30-9.30; advanced on Thursday, 7.30-9.30. Fee 6d. per hour. Private lessons by appointment.

GERMAN—Beginners' Class commencing this week. Apply Goahead School, 39 Harcourt street.

GERMAN — Intensive Courses by native Professor. — Dr. Hennig, 16 Sth. Frederick st.

MACALLAN'S College have changed from 47 Grafton st. to larger & more suitable premises at 45 Dawson st. (corner South Anne st.).

GOVERNESSES AND TUTORS WANTED.

EXPD. Nurse or Nursery Governess Reqd. for 3 children; Co. Cork; dis. of I. preferred; state partics. Box 1605, Irish Times Branch Office, Cork.

NURSERY Governess Wtd. immediately; Foxrock; Protestant. 'Phone 84201 for interview, or write Box M 1575.

DOMESTICS WANTED.

AN intelligent Country Girl, with some knowledge of housework, to train as Housemaid. Box Z 7638. Girl.

A WELL trained Housemaid, single-handed, for country house, nr. Dublin. Box Z 7632. Housemaid.

A CAPABLE Genl. Wtd., good cook, adults; £36 yrly. R.C. Neville rd., Rathgar.

CHILD-MINDER Nurse or Nanny Reqd. for city; state experience, age & salary. Box M 1636.

CK. Genl. Wtd., Ballsbridge; 3 adults; good cook & laundress considered; send copies, stating age & religion. Box M 1643.

CK.-Genl. Wtd., Ballsbridge; state age, copy refs.